

JACOBS®

**Module 6: Air Quality
Local Assessment**

**Detailed Emissions Inventory & Dispersion Modelling
Figures Appendix**

**Prepared for the
Airports Commission**

May 2015

Jacobs U.K. Limited

This document has been prepared by a division, subsidiary or affiliate of Jacobs U.K. Limited ("Jacobs") in its professional capacity as consultants in accordance with the terms and conditions of Jacobs' contract with the commissioning party (the "Client"). Regard should be had to those terms and conditions when considering and/or placing any reliance on this document. No part of this document may be copied or reproduced by any means without prior written permission from Jacobs. If you have received this document in error, please destroy all copies in your possession or control and notify Jacobs.

Any advice, opinions, or recommendations within this document (a) should be read and relied upon only in the context of the document as a whole; (b) do not, in any way, purport to include any manner of legal advice or opinion; (c) are based upon the information made available to Jacobs at the date of this document and on current UK standards, codes, technology and construction practices as at the date of this document. It should be noted and it is expressly stated that no independent verification of any of the documents or information supplied to Jacobs has been made. No liability is accepted by Jacobs for any use of this document, other than for the purposes for which it was originally prepared and provided. Following final delivery of this document to the Client, Jacobs will have no further obligations or duty to advise the Client on any matters, including development affecting the information or advice provided in this document.

This document has been prepared for the exclusive use of the Client and unless otherwise agreed in writing by Jacobs, no other party may use, make use of or rely on the contents of this document. Should the Client wish to release this document to a third party, Jacobs may, at its discretion, agree to such release provided that (a) Jacobs' written agreement is obtained prior to such release; and (b) by release of the document to the third party, that third party does not acquire any rights, contractual or otherwise, whatsoever against Jacobs and Jacobs, accordingly, assume no duties, liabilities or obligations to that third party; and (c) Jacobs accepts no responsibility for any loss or damage incurred by the Client or for any conflict of Jacobs' interests arising out of the Client's release of this document to the third party.

Contents

Gatwick – 2R

Figure 4.1 – Principal Study Area and AQMA Boundaries– Gatwick 2R

Figure 4.2 – Wider Study Area – Gatwick 2R

Figure 4.3 – Traffic Simulation Area – Gatwick 2R

Figure 4.4 – PCM Annual Mean Roadside NO₂ Concentrations (ug/m³) - 2009

Figure 4.5 – International and National Statutory Nature Conservation Designations

Figure 4.6 – Do-Minimum Predicted Annual Mean NO₂ Concentrations (ug/m³) – 2030

Figure 4.7 – Gatwick 2R Predicted Annual Mean NO₂ Concentrations (ug/m³) – 2030

Figure 4.8 – Incremental Change to Annual Mean NO₂ Concentrations (ug/m³) – 2030

Figure 4.9 – Source Apportionment Receptors Gatwick 2R

Figure 4.10 – Do-Minimum Predicted Annual Mean PM₁₀ Concentrations (ug/m³) – 2030

Figure 4.11 – Gatwick 2R Predicted Annual Mean PM₁₀ Concentrations (ug/m³) – 2030

Figure 4.12 – Incremental Change to Annual Mean PM₁₀ Concentrations (ug/m³) – 2030

Figure 4.13 – PCM Annual Mean Roadside NO₂ Concentrations (ug/m³) – 2030
 All at risk PCM links (>32ug/m³) within 2km of the airport boundary and at risk PCM links (>32ug/m³) within 200m of “Affected Roads”.

Heathrow - NWR

Figure 5.1 – Principal Study Area and AQMA Boundaries – Heathrow NWR

Figure 5.2 – Wider Study Area – Heathrow NWR

Figure 5.3 – Traffic Simulation Area – Heathrow NWR

Figure 5.4 – PCM Annual Mean Roadside NO₂ Concentrations (ug/m³) - 2009

Figure 5.5 – International and National Statutory Nature Conservation Designations

Figure 5.6 – Do-Minimum Predicted Annual Mean NO₂ Concentrations (ug/m³) – 2030

Figure 5.7 – Heathrow NWR Predicted Annual Mean NO₂ Concentrations (ug/m³) – 2030

Figure 5.8 – Incremental Change to Annual Mean NO₂ Concentrations (ug/m³) – 2030

Figure 5.9 – Source Apportionment Receptors Heathrow NWR

Figure 5.10 – Do-Minimum Predicted Annual Mean PM₁₀ Concentrations (ug/m³) – 2030

Figure 5.11 – Heathrow NWR Predicted Annual Mean PM₁₀ Concentrations (ug/m³) – 2030

Figure 5.12 – Incremental Change to Annual Mean PM₁₀ Concentrations (ug/m³) – 2030

Figure 5.13 – PCM Annual Mean Roadside NO₂ Concentrations (ug/m³) – 2030
 All at risk PCM links (>32ug/m³) within 2km of the airport boundary and at risk PCM links (>32ug/m³) within 200m of “Affected Roads”.

Heathrow - ENR

Figure 6.1 – Principal Study Area and AQMA Boundaries – Heathrow ENR

Figure 6.2 – Wider Study Area – Heathrow ENR

Figure 6.3 – Traffic Simulation Area – Heathrow ENR

Figure 6.4 – PCM Annual Mean Roadside NO₂ Concentrations (ug/m³) - 2009

Figure 6.5 – International and National Statutory Nature Conservation Designations

Figure 6.6 – Do-Minimum Predicted Annual Mean NO₂ Concentrations (ug/m³) – 2030

Figure 6.7 – Heathrow ENR Predicted Annual Mean NO₂ Concentrations (ug/m³) – 2030

Figure 6.8 – Incremental Change to Annual Mean NO₂ Concentrations (ug/m³) – 2030

Figure 6.9 – Source Apportionment Receptors Heathrow ENR

Figure 6.10 – Do-Minimum Predicted Annual Mean PM₁₀ Concentrations (ug/m³) – 2030

Figure 6.11 – Heathrow ENR Predicted Annual Mean PM₁₀ Concentrations (ug/m³) – 2030

Figure 6.12 – Incremental Change to Annual Mean PM₁₀ Concentrations (ug/m³) – 2030

Figure 6.13 – PCM Annual Mean Roadside NO₂ Concentrations (ug/m³) – 2030
 All at risk PCM links (>32ug/m³) within 2km of the airport boundary and at risk PCM links (>32ug/m³) within 200m of “Affected Roads”.

Appendix B

Figure B1 – MCAT Assignments Heathrow Baseline 2009. MCAT group shown along top axis. Aircraft ID shown along bottom axis. Lead aircraft shown as shaded bar.

Figure B2 – MCAT Assignments Gatwick Baseline 2009 MCAT group shown along top axis. Aircraft ID shown along bottom axis. Lead aircraft shown as shaded bar.

Figure B3 – MCAT Assignments Heathrow Do-Minimum, NWR and ENR MCAT group shown along top axis. Aircraft ID shown along bottom axis. Lead aircraft shown as shaded bar.

Figure B4 – MCAT Assignments Gatwick Do-Minimum and 2R MCAT group shown along top axis. Aircraft ID shown along bottom axis. Lead aircraft shown as shaded bar.





Appendix E

Figure E1 – Location of Monitoring Sites in Gatwick Study Area used for 2009 Model Verification

Figure E2 – Location of Monitoring Sites in Heathrow Study Area used for 2009 Model Verification



FIGURE 4.1

- Legend
-  Gatwick 2R boundary
 -  Principal study area
 -  Administrative boundaries
 -  Air Quality Management Areas

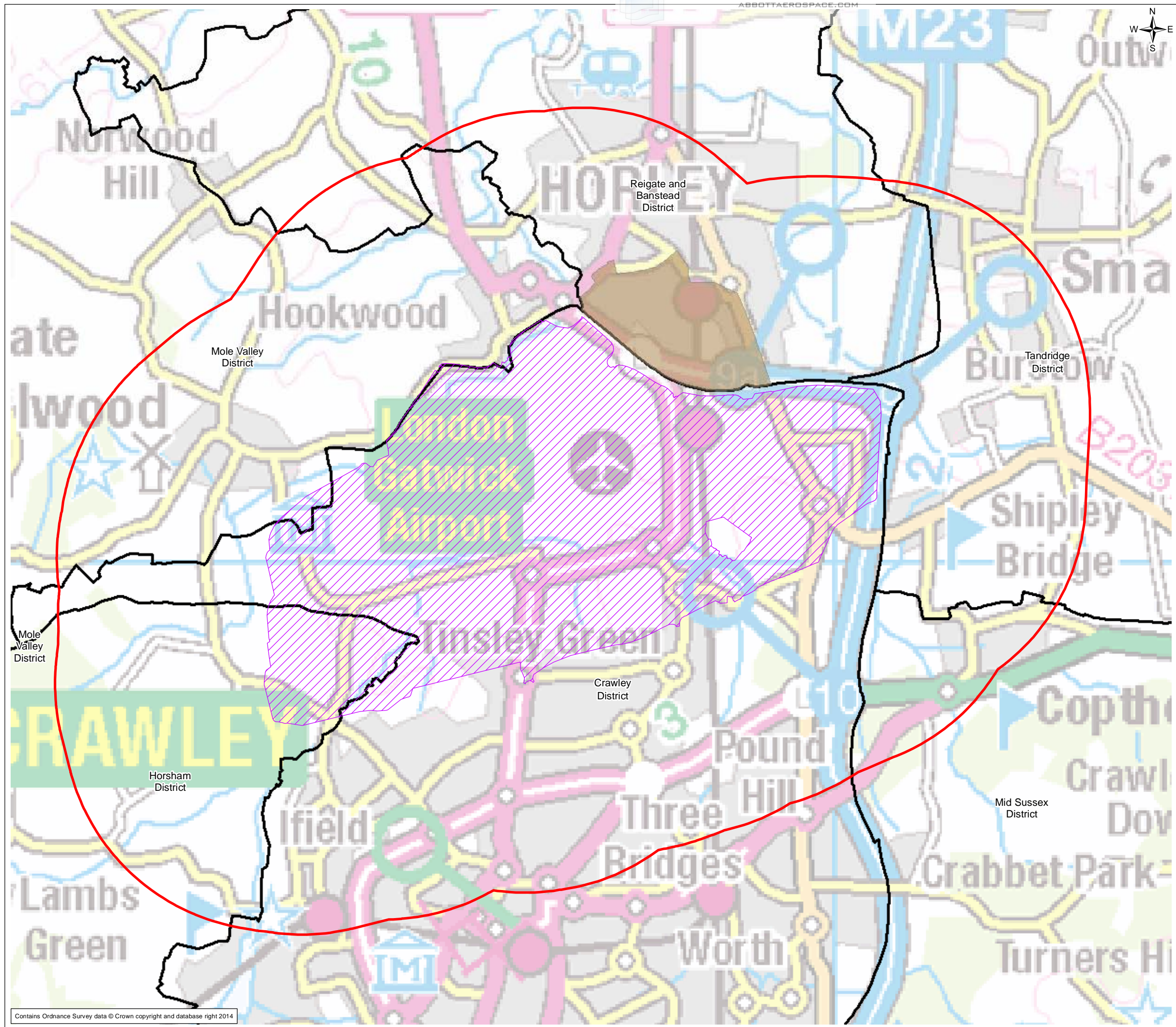

0	27/03/15	Initial Issue	EW	RV	SM	MK
Rev.	Date	Purpose of revision	Drawn	Check'd	Rev'd	Appr'd



Client

Project
 B4160007 - DfT Airports Commission Environmental Support

Drawing Title
 Principal Study Area and AQMA Boundaries - Gatwick 2R

Drawing Status
 Scale @ A3: 1:35,000 DO NOT SCALE
 Jacobs No.: B4160007

Client No.
 Drawing No.: **FIGURE 4.1**

This drawing is not to be used in whole in or part other than for the intended purpose and project as defined on this drawing. Refer to the contract for full terms and conditions.

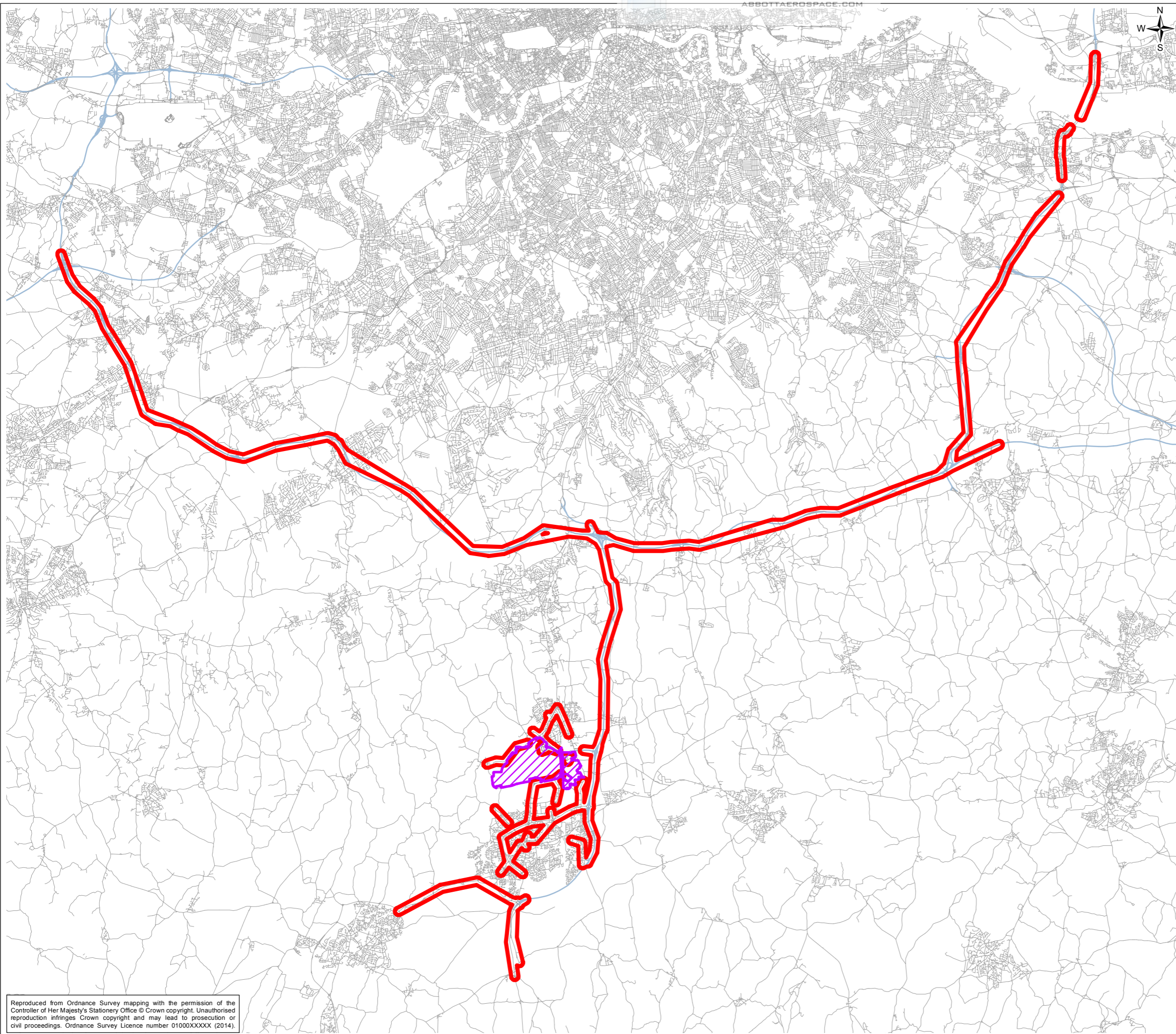

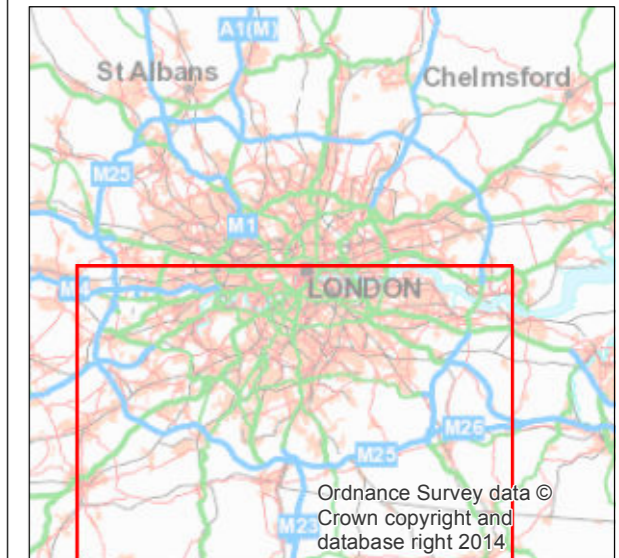

FIGURE 4.2

Legend

-  Gatwick Wider Study Area (Road Links Affected by the Scheme)
-  Gatwick Existing Boundary



0	27.03.15	Initial Issue	CB	RV	SM	MK
Rev.	Date	Purpose of revision	Drawn	Check'd	Rev'd	Appr'd

JACOBS
 1180 Eskdale Road, Winnersh, Reading, RG41 5TU, UK.
 Tel: +44 (0)118 946 7000
 www.jacobs.com

Client

Project
 B4160007 - DfT Airports Commission Environmental Support

Drawing Title
Wider Study Area – Gatwick 2R

Drawing Status
 Scale @ A3: 1:200,000 DO NOT SCALE

Jacobs No. B4160007
 Client No.

Drawing No.
FIGURE 4.2

This drawing is not to be used in whole in or part other than for the intended purpose and project as defined on this drawing. Refer to the contract for full terms and conditions.

Reproduced from Ordnance Survey mapping with the permission of the Controller of Her Majesty's Stationery Office © Crown copyright. Unauthorised reproduction infringes Crown copyright and may lead to prosecution or civil proceedings. Ordnance Survey Licence number 01000XXXXX (2014).

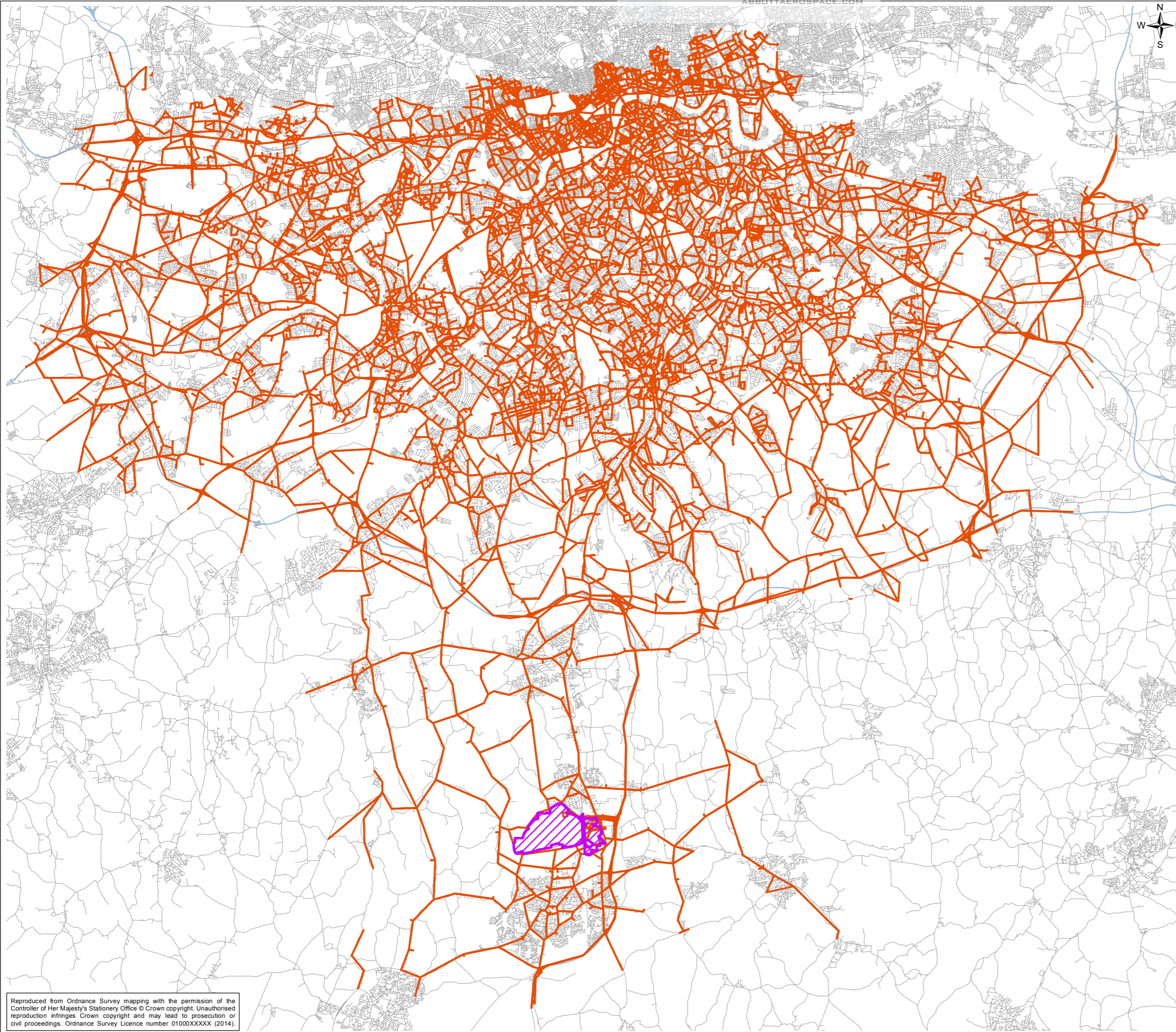
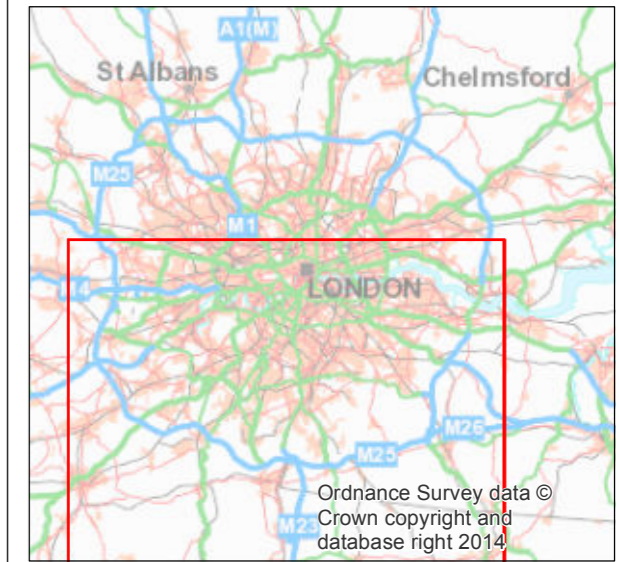

FIGURE 4.3

- Legend**
- 2R Traffic Simulation Area
 - Gatwick Existing Boundary



0	27.03.15	Initial Issue	CB	RV	SM	MK
Rev.	Date	Purpose of revision	Drawn	Check'd	Rev'd	Appr'd

JACOBS
 1180 Eskdale Road, Winnersh, Reading, RG41 5TU, UK.
 Tel: +44 (0)118 946 7000
 www.jacobs.com

Client

Project
 B4160007 - DfT Airports Commission Environmental Support

Drawing Title
Traffic Simulation Area – Gatwick 2R

Drawing Status
 Scale @ A3: 1:200,000 DO NOT SCALE
 Jacobs No.: B4160007
 Client No.:

Drawing No.
FIGURE 4.3

This drawing is not to be used in whole in or part other than for the intended purpose and project as defined on this drawing. Refer to the contract for full terms and conditions.

Reproduced from Ordnance Survey mapping with the permission of the Controller of Her Majesty's Stationery Office © Crown copyright. Unauthorised reproduction infringes Crown copyright and may lead to prosecution or civil proceedings. Ordnance Survey Licence number 01000XXXXX (2014).



FIGURE 4.4

- Legend
- 32 - 40 At Risk of Exceeding the Limit Value
 - >40 Exceeding the Limit Value
 - Gatwick Existing Boundary

The numbers displayed are the Census Area Identification Numbers.

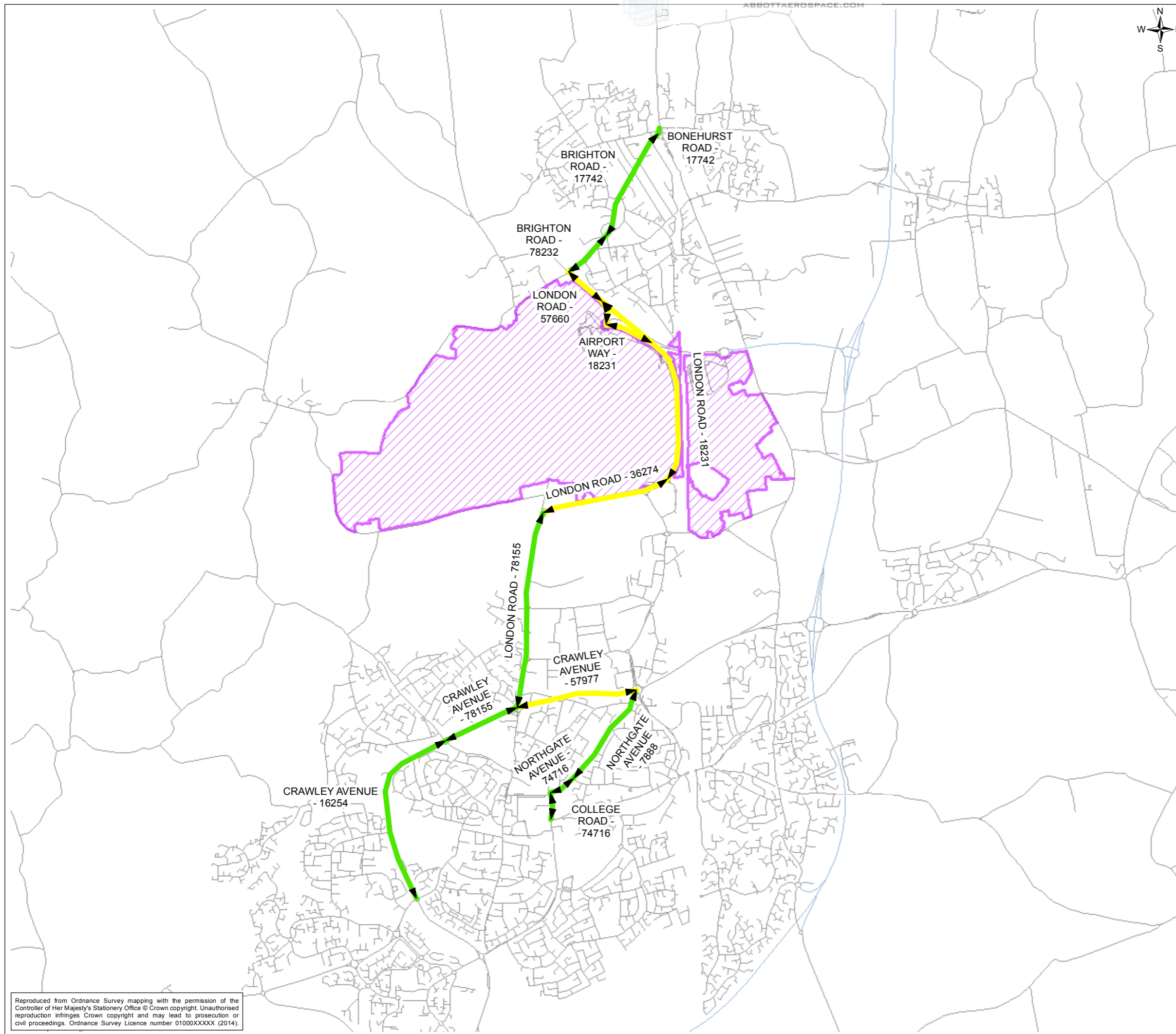

Ordnance Survey data ©
 Crown copyright and
 database right 2014

0	27.03.15	Initial Issue	CB	RV	SM	MK
Rev.	Date	Purpose of revision	Drawn	Check'd	Rev'd	App'd



Client

Project
 B4160007 - DfT Airports Commission Environmental Support

Drawing Title
PCM Annual Mean Roadside NO₂ Concentrations (µg/m³) – 2009

Drawing Status
 Scale @ A3: 1:40,000 DO NOT SCALE
 Jacobs No.: B4160007

Client No.
 Drawing No.: **FIGURE 4.4**

This drawing is not to be used in whole in or part other than for the intended purpose and project as defined on this drawing. Refer to the contract for full terms and conditions.

Reproduced from Ordnance Survey mapping with the permission of the Controller of Her Majesty's Stationery Office © Crown copyright. Unauthorised reproduction infringes Crown copyright and may lead to prosecution or civil proceedings. Ordnance Survey Licence number 01000XXXXX (2014).

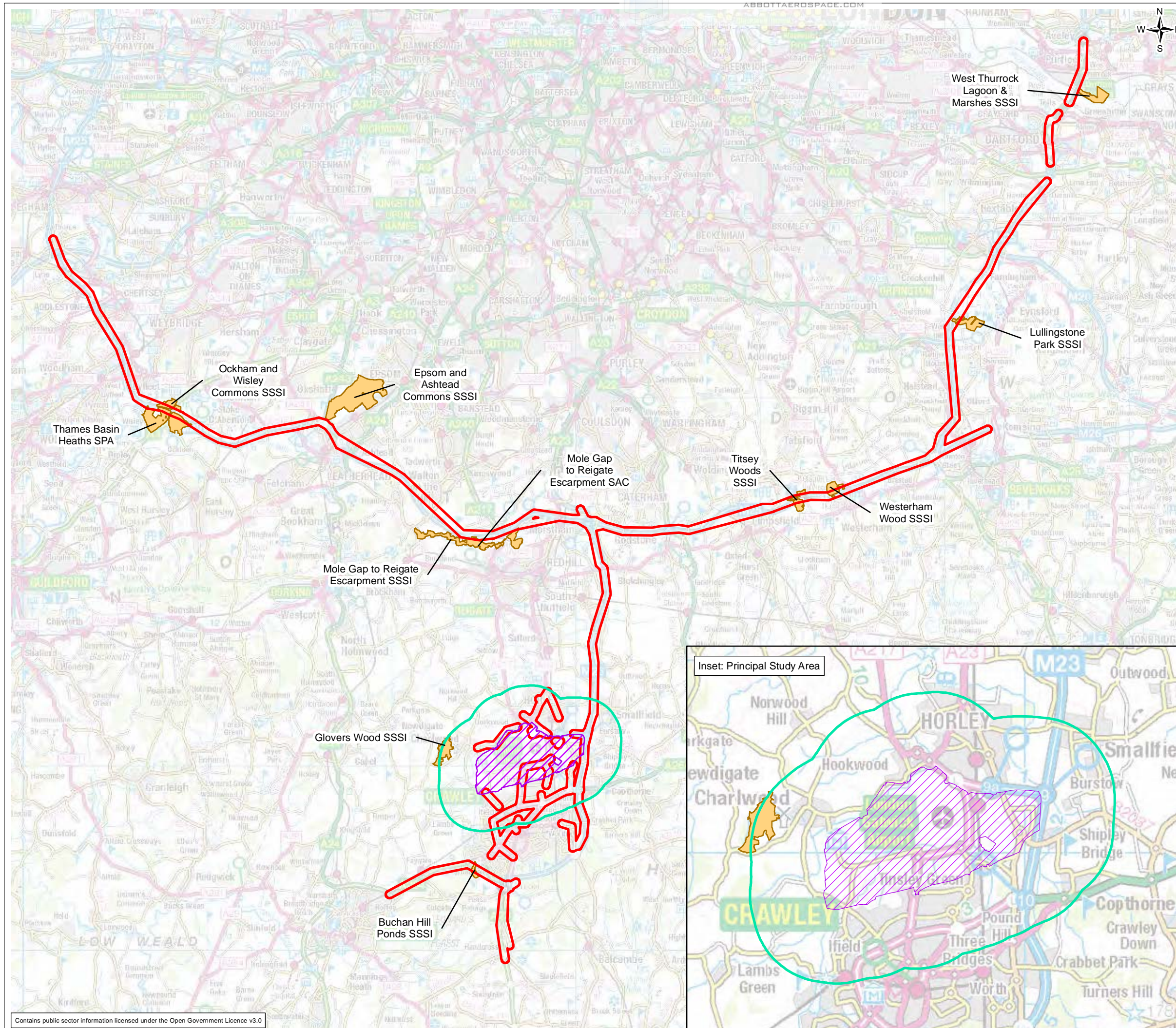
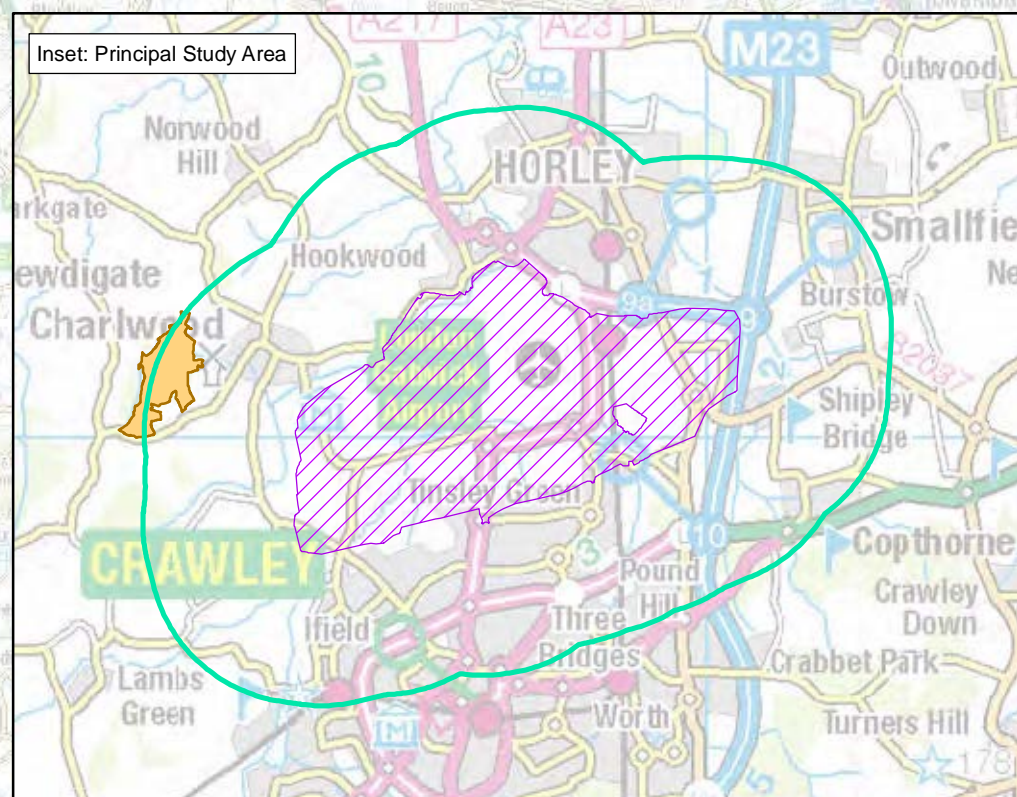

FIGURE 4.5

Legend

- Gatwick 2R boundary
- Wider Study Area
- Principal Study Area
- Statutory Designated Nature Conservation sites of International/European and National importance*

*Explanatory note:
 These sites include Ramsar sites, Special Areas of Conservation (SAC), Special Protection Areas (SPA), Sites of Special Scientific Interest (SSSI) and National Nature Reserves (NNR) where they are located within or adjacent to the Principal and Wider study areas (with the exception of sites identified as not sensitive to N deposition and NOx concentrations).



0	27/03/15	Initial Issue	EW	RV	SM	MK
Rev.	Date	Purpose of revision	Drawn	Check'd	Rev'd	Appr'd



Client
 B4160007 - DfT Airports Commission Environmental Support

Project
 International and National Statutory Nature Conservation Designations: Gatwick 2R

Scale @ A3	1:200,000	DO NOT SCALE
Jacobs No.	B4160007	
Client No.		

Drawing No. **FIGURE 4.5**

This drawing is not to be used in whole in or part other than for the intended purpose and project as defined on this drawing. Refer to the contract for full terms and conditions.

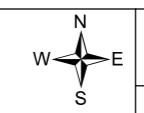
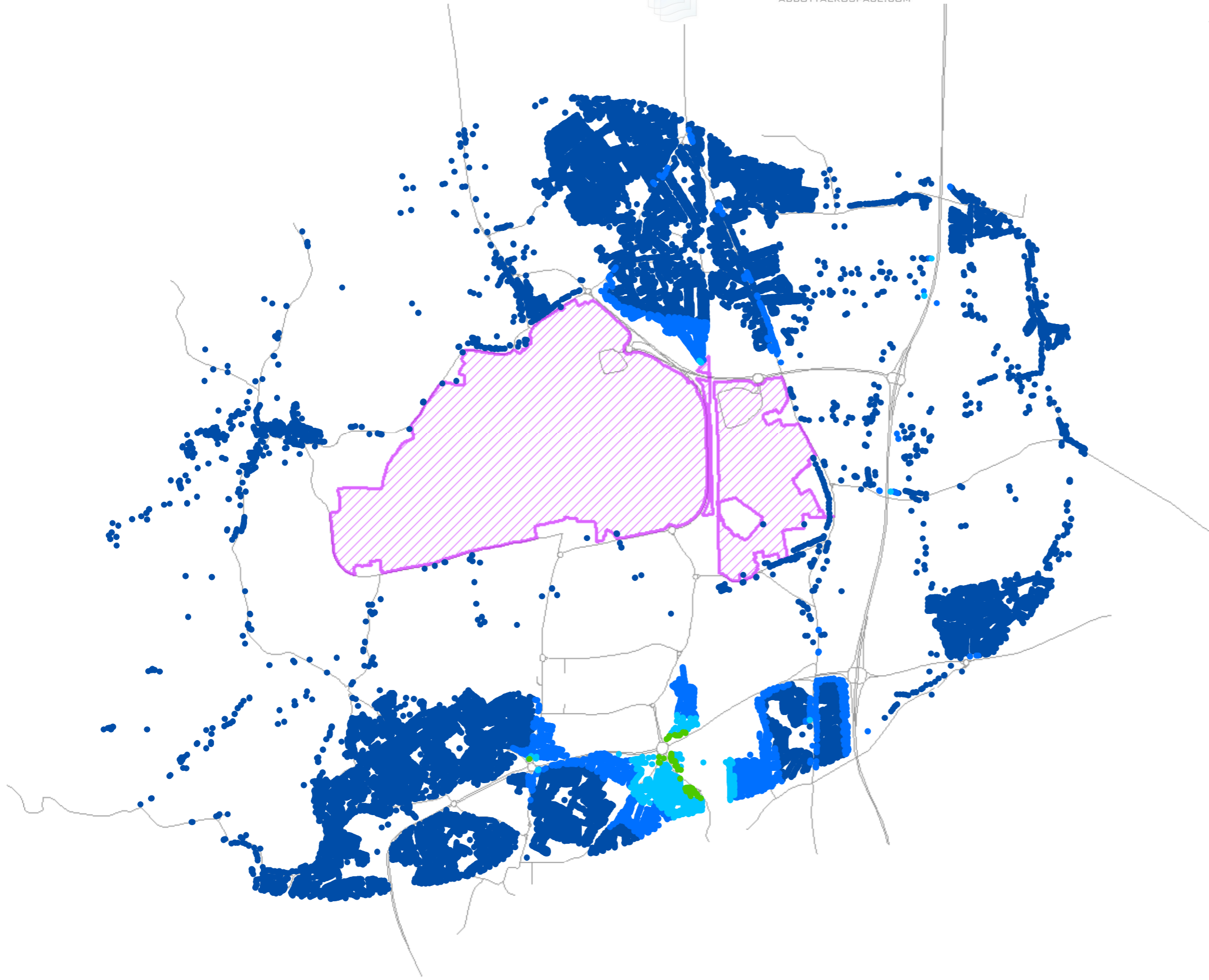

FIGURE 4.6

- Legend
- Predicted Annual Mean NO₂ Concentrations (µg/m³) - 2030**
- < 20
 - 20 - 25
 - 25 - 30
 - 30 - 35
 - 35 - 40
 - 40 - 45
 - 45 - 50
- ▨ Gatwick Existing Boundary



0	08.04.15	Initial Issue	CB	RV	SM	MK
Rev.	Date	Purpose of revision	Drawn	Check'd	Rev'd	Appr'd

JACOBS
 1180 Eskdale Road, Winnersh, Reading, RG41 5TU, UK.
 Tel: +44 (0)118 946 7000
 www.jacobs.com

Client

Project
 B4160007 - DfT Airports Commission Environmental Support

Drawing Title
 Do-Minimum Predicted Annual Mean NO₂ Concentrations (µg/m³) - 2030

Drawing Status
 Scale @ A3: 1:40,000 DO NOT SCALE
 Jacobs No.: B4160007
 Client No.:

Drawing No.
 FIGURE 4.6

This drawing is not to be used in whole in or part other than for the intended purpose and project as defined on this drawing. Refer to the contract for full terms and conditions.

Reproduced from Ordnance Survey mapping with the permission of the Controller of Her Majesty's Stationery Office © Crown copyright. Unauthorised reproduction infringes Crown copyright and may lead to prosecution or civil proceedings. Ordnance Survey Licence number 01000XXXXX (2014).

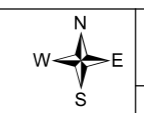
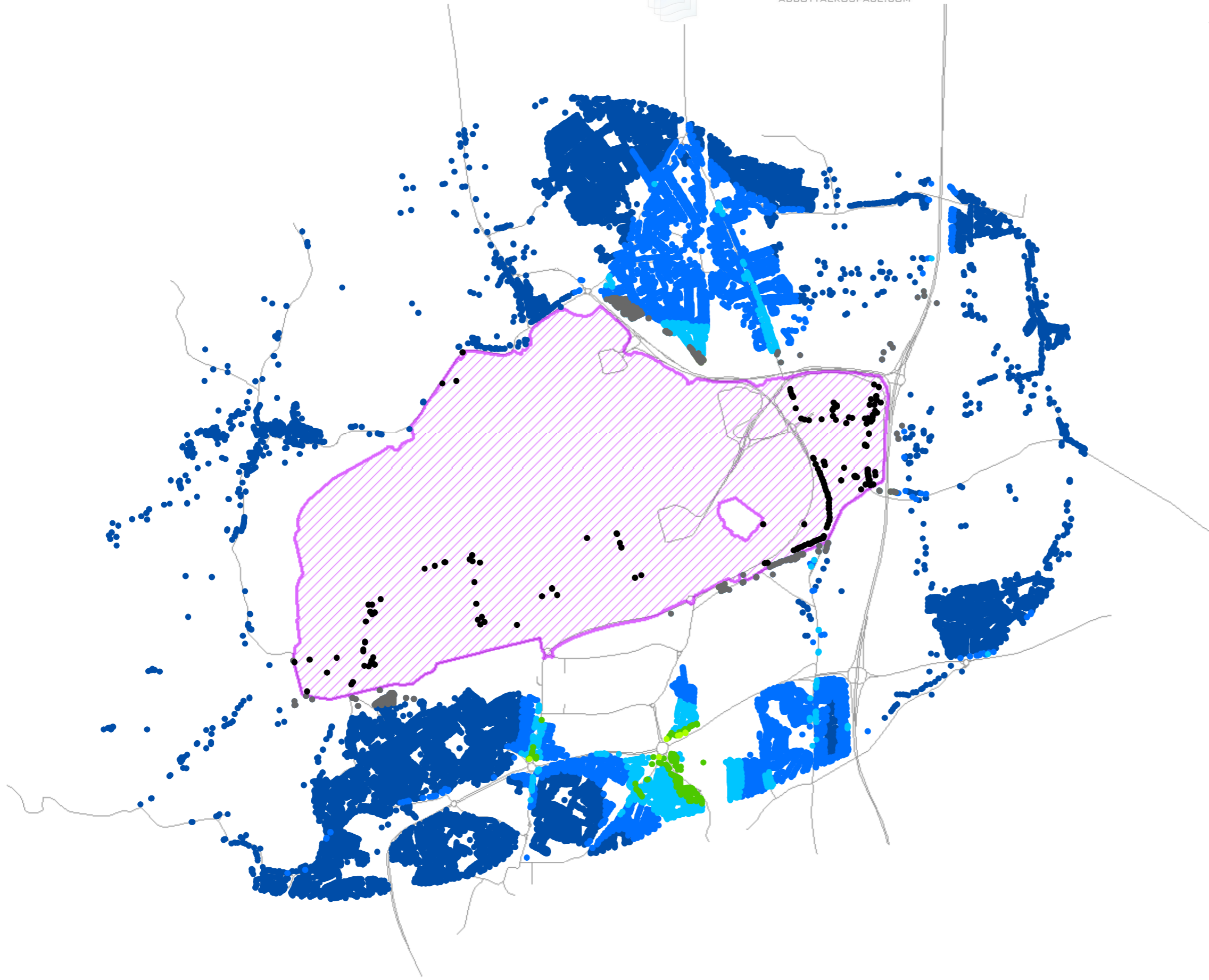

FIGURE 4.7

- Legend
- Predicted Annual Mean NO₂ Concentrations (µg/m³) - 2030**
- < 20
 - 20 - 25
 - 25 - 30
 - 30 - 35
 - 35 - 40
 - 40 - 45
 - 45 - 50
- Receptors within 200m of modelled indicative new road alignment
 - Receptors Directly Impacted by Scheme
- Gatwick 2R Scheme Boundary



0	29.04.15	Initial Issue	CB	RV	SM	MK
Rev.	Date	Purpose of revision	Drawn	Check'd	Rev'd	Appr'd

JACOBS
 1180 Eskdale Road, Winnersh, Reading, RG41 5TU, UK.
 Tel: +44 (0)118 946 7000
 www.jacobs.com

Client

Project
 B4160007 - DfT Airports Commission Environmental Support

Drawing Title
 Gatwick 2R Predicted Annual Mean NO₂ Concentrations (µg/m³) - 2030

Drawing Status

Scale @ A3	1:40,000	DO NOT SCALE
Jacobs No.	B4160007	
Client No.		

Drawing No.
 FIGURE 4.7

This drawing is not to be used in whole in or part other than for the intended purpose and project as defined on this drawing. Refer to the contract for full terms and conditions.

Reproduced from Ordnance Survey mapping with the permission of the Controller of Her Majesty's Stationery Office © Crown copyright. Unauthorised reproduction infringes Crown copyright and may lead to prosecution or civil proceedings. Ordnance Survey Licence number 01000XXXXX (2014).

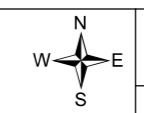
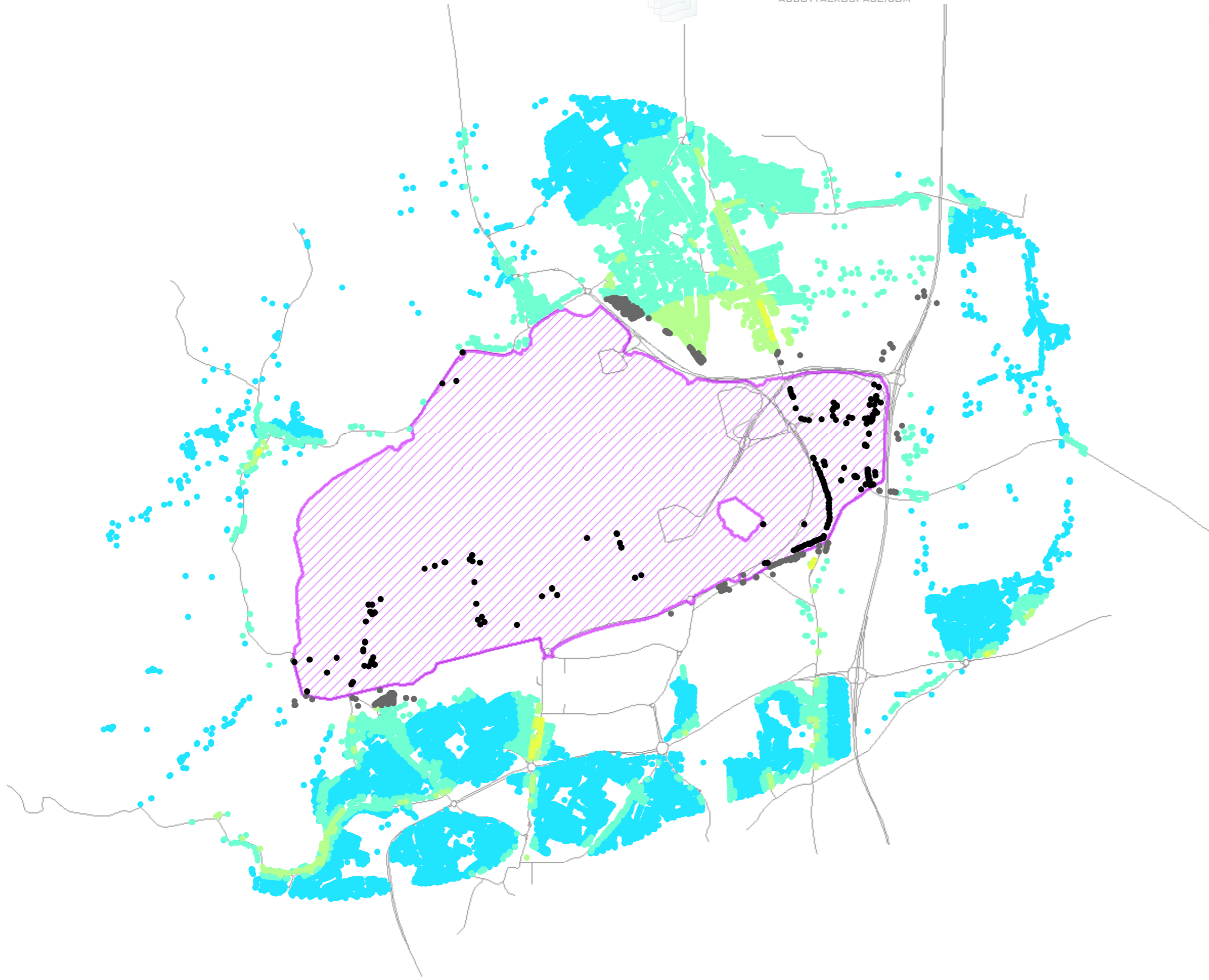

FIGURE 4.8

- Legend**
- Incremental Change to Annual Mean NO₂ Concentrations (ug/m³) - 2030**
- -6 - -4
 - -4 - -2
 - -2 - 0
 - 0 - 2
 - 2 - 4
 - 4 - 6
 - 6 - 8
 - 8 - 10
 - 10 - 12
 - 12 - 14
 - 14 - 16
 - Receptors within 200m of modelled indicative new road alignment
 - Receptors Directly Impacted by Scheme
 - ▨ Gatwick 2R Scheme Boundary



0	29.04.15	Initial Issue	CB	RV	SM	MK
Rev.	Date	Purpose of revision	Drawn	Check'd	Rev'd	Appr'd

JACOBS
 1180 Eskdale Road, Winnersh, Reading, RG41 5TU, UK.
 Tel: +44 (0)118 946 7000
 www.jacobs.com

Client

Project
 B4160007 - DfT Airports Commission Environmental Support

Drawing Title
Incremental Change to Annual Mean NO₂ Concentrations (ug/m³) - 2030

Drawing Status
 Scale @ A3: 1:40,000 DO NOT SCALE

Jacobs No. B4160007

Drawing No. **FIGURE 4.8**

This drawing is not to be used in whole in or part other than for the intended purpose and project as defined on this drawing. Refer to the contract for full terms and conditions.

Reproduced from Ordnance Survey mapping with the permission of the Controller of Her Majesty's Stationery Office © Crown copyright. Unauthorised reproduction infringes Crown copyright and may lead to prosecution or civil proceedings. Ordnance Survey Licence number 01000XXXXX (2014).

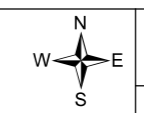
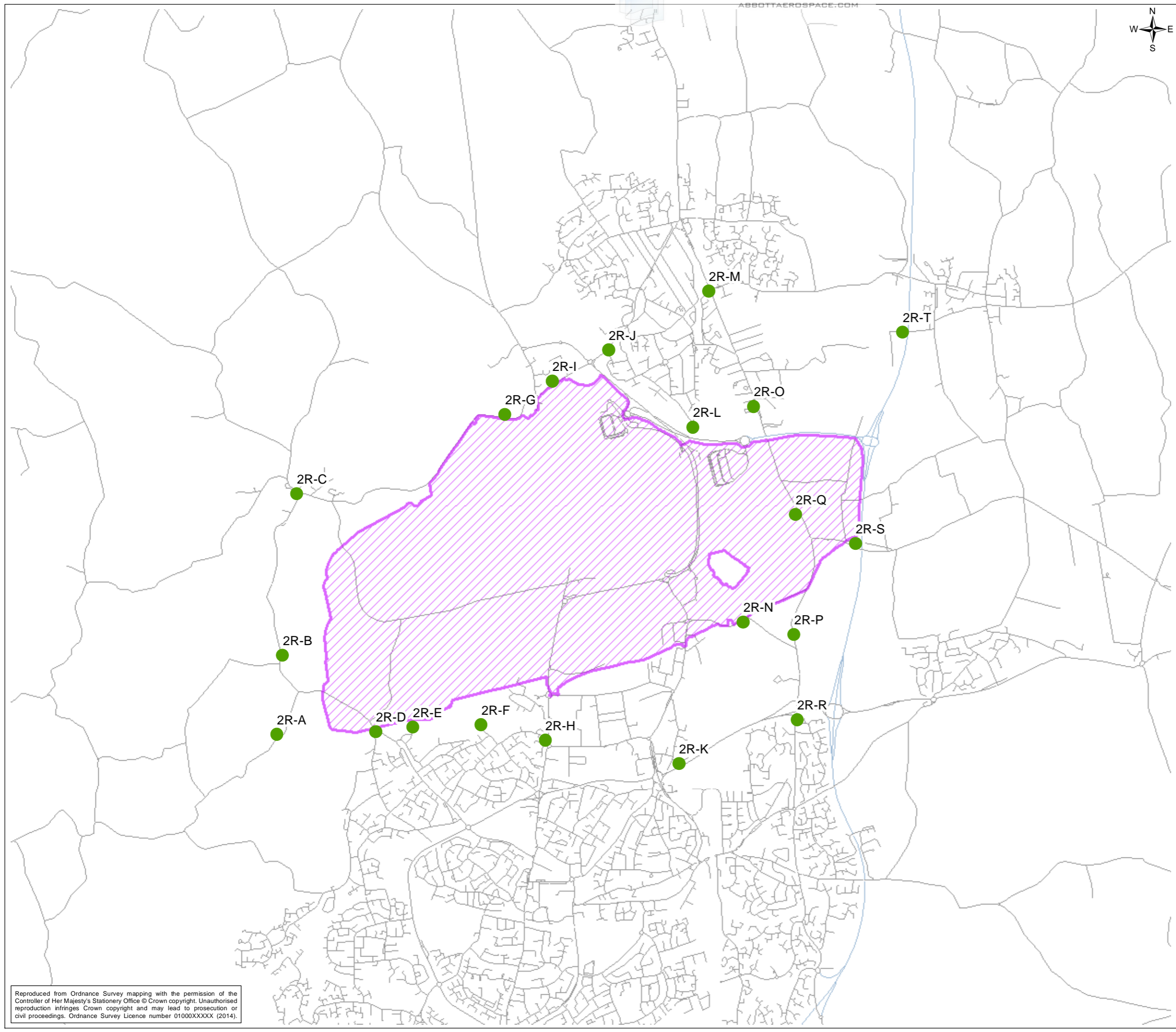

FIGURE 4.9

- Legend**
- Source Apportionment Receptors
 - Gatwick 2R Scheme Boundary



0	27.03.15	Initial Issue	CB	RV	SM	MK
Rev.	Date	Purpose of revision	Drawn	Check'd	Rev'd	Appr'd

JACOBS
 1180 Eskdale Road, Winnersh, Reading, RG41 5TU, UK.
 Tel: +44 (0)118 946 7000
 www.jacobs.com

Client

Project
 B4160007 - DfT Airports Commission Environmental Support

Drawing Title
 Source Apportionment Receptors Gatwick 2R

Drawing Status
 Scale @ A3: 1:40,000 DO NOT SCALE
 Jacobs No.: B4160007
 Client No.:

Drawing No.
FIGURE 4.9

This drawing is not to be used in whole in or part other than for the intended purpose and project as defined on this drawing. Refer to the contract for full terms and conditions.

Reproduced from Ordnance Survey mapping with the permission of the Controller of Her Majesty's Stationery Office © Crown copyright. Unauthorised reproduction infringes Crown copyright and may lead to prosecution or civil proceedings. Ordnance Survey Licence number 01000XXXX (2014).

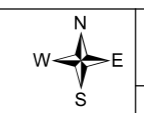
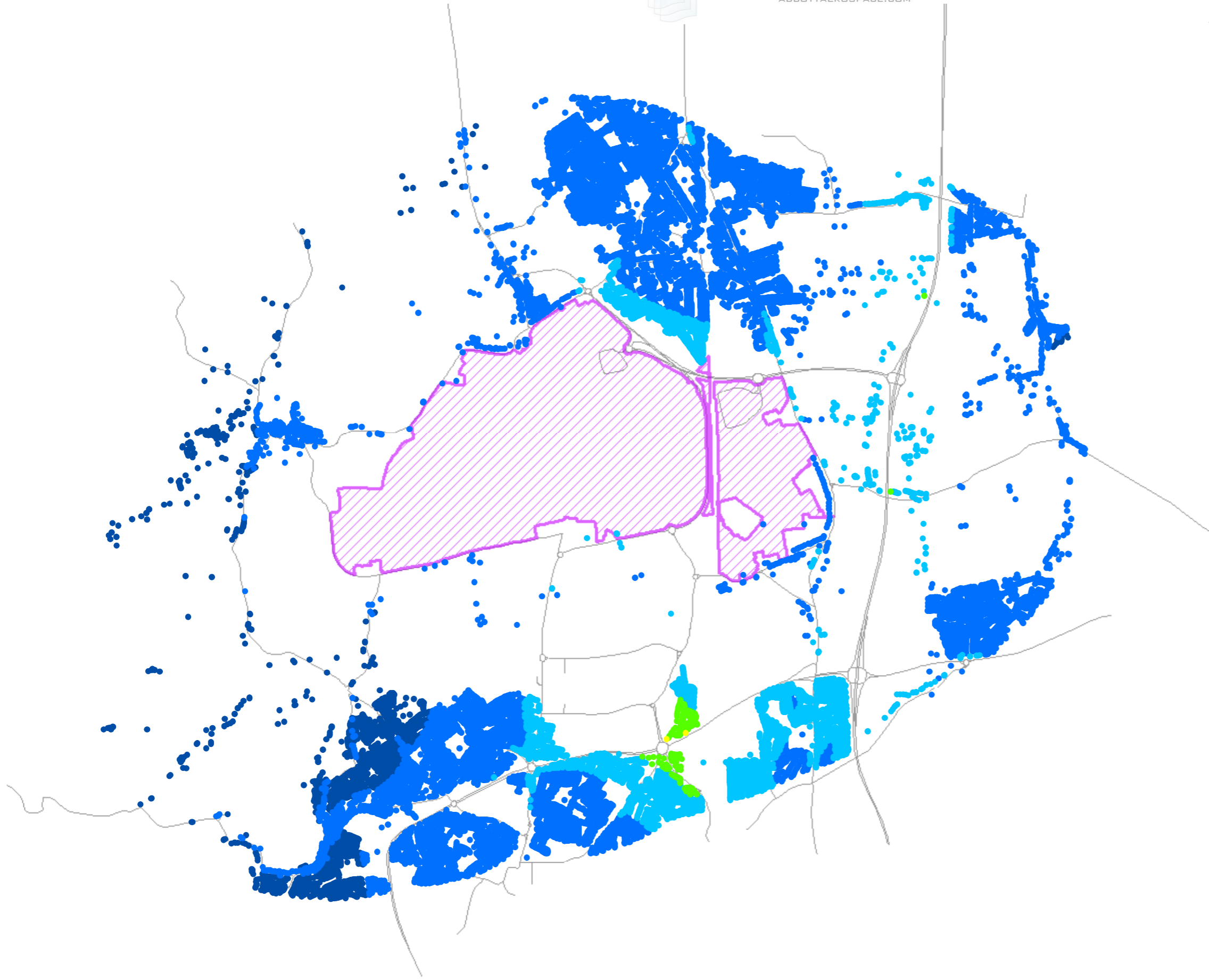

FIGURE 4.10

- Legend
- Predicted Annual Mean PM₁₀ Concentrations (µg/m³) - 2030**
- < 16
 - 16 - 18
 - 18 - 20
 - 20 - 22
 - 22 - 24
 - 24 - 26
- ▨ Gatwick Existing Boundary



0	08.04.15	Initial Issue	CB	RV	SM	MK
Rev.	Date	Purpose of revision	Drawn	Check'd	Rev'd	Appr'd

JACOBS
 1180 Eskdale Road, Winnersh, Reading, RG41 5TU, UK.
 Tel: +44 (0)118 946 7000
 www.jacobs.com

Client

Project
 B4160007 - DfT Airports Commission Environmental Support

Drawing Title
 Do-Minimum Predicted Annual Mean PM₁₀ Concentrations (µg/m³) - 2030

Drawing Status
 Scale @ A3: 1:40,000 DO NOT SCALE
 Jacobs No.: B4160007
 Client No.:

Drawing No.
 FIGURE 4.10

This drawing is not to be used in whole in or part other than for the intended purpose and project as defined on this drawing. Refer to the contract for full terms and conditions.

Reproduced from Ordnance Survey mapping with the permission of the Controller of Her Majesty's Stationery Office © Crown copyright. Unauthorised reproduction infringes Crown copyright and may lead to prosecution or civil proceedings. Ordnance Survey Licence number 01000XXXXX (2014).

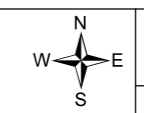
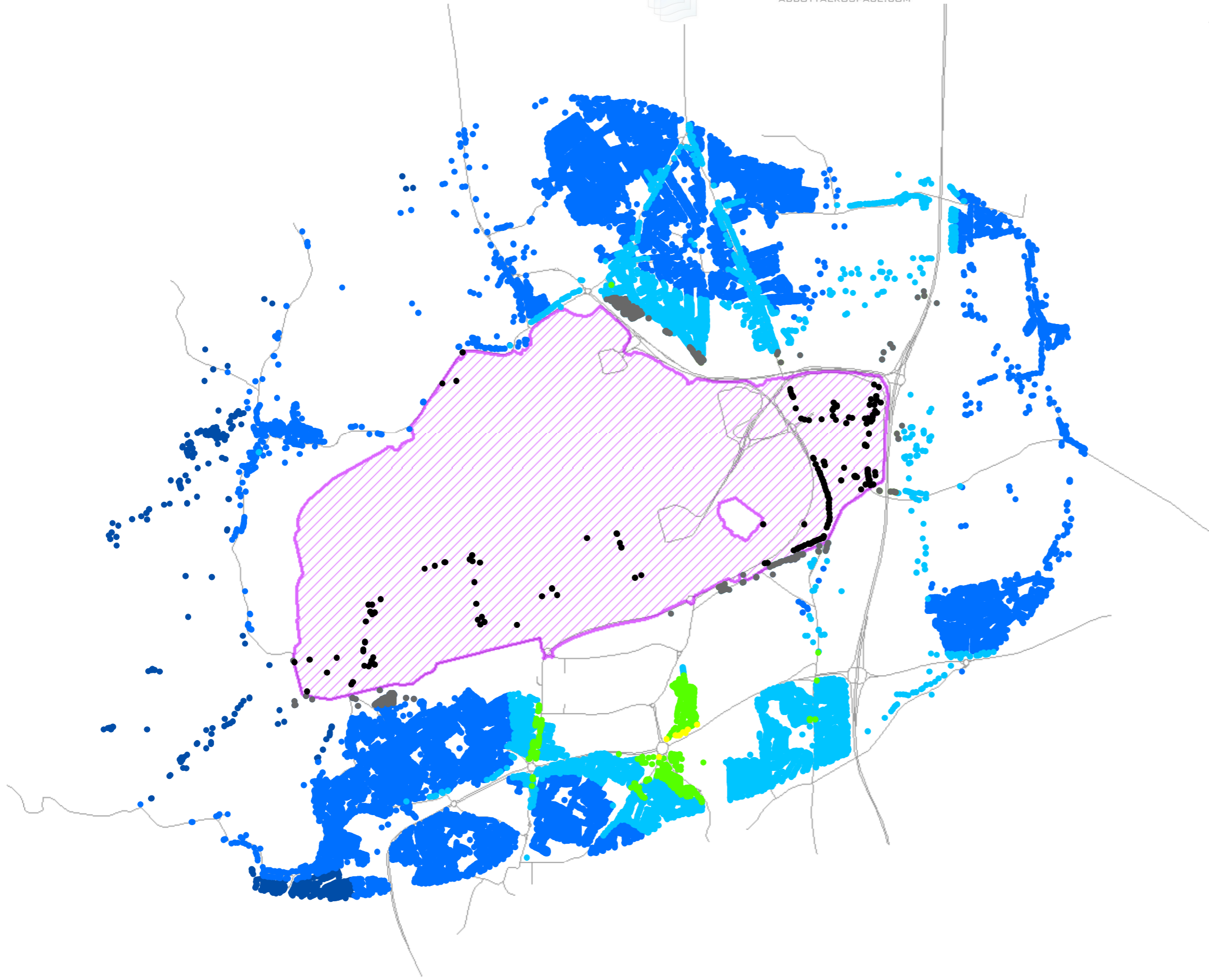

FIGURE 4.11

- Legend
- Predicted Annual Mean PM₁₀ Concentrations (µg/m³) - 2030**
- < 16
 - 16 - 18
 - 18 - 20
 - 20 - 22
 - 22 - 24
 - 24 - 26
- Receptors within 200m of modelled indicative new road alignment
 - Receptors Directly Impacted by Scheme
- Gatwick 2R Scheme Boundary



0	29.04.15	Initial Issue	CB	RV	SM	MK
Rev.	Date	Purpose of revision	Drawn	Check'd	Rev'd	Appr'd

JACOBS
 1180 Eskdale Road, Winnersh, Reading, RG41 5TU, UK.
 Tel: +44 (0)118 946 7000
 www.jacobs.com

Client

Project
 B4160007 - DfT Airports Commission Environmental Support

Drawing Title
 Gatwick 2R Predicted Annual Mean PM₁₀ Concentrations (ug/m³) - 2030

Drawing Status
 Scale @ A3: 1:40,000 DO NOT SCALE
 Jacobs No.: B4160007
 Client No.:

Drawing No.
 FIGURE 4.11

This drawing is not to be used in whole in or part other than for the intended purpose and project as defined on this drawing. Refer to the contract for full terms and conditions.

Reproduced from Ordnance Survey mapping with the permission of the Controller of Her Majesty's Stationery Office © Crown copyright. Unauthorised reproduction infringes Crown copyright and may lead to prosecution or civil proceedings. Ordnance Survey Licence number 01000XXXXX (2014).

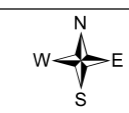
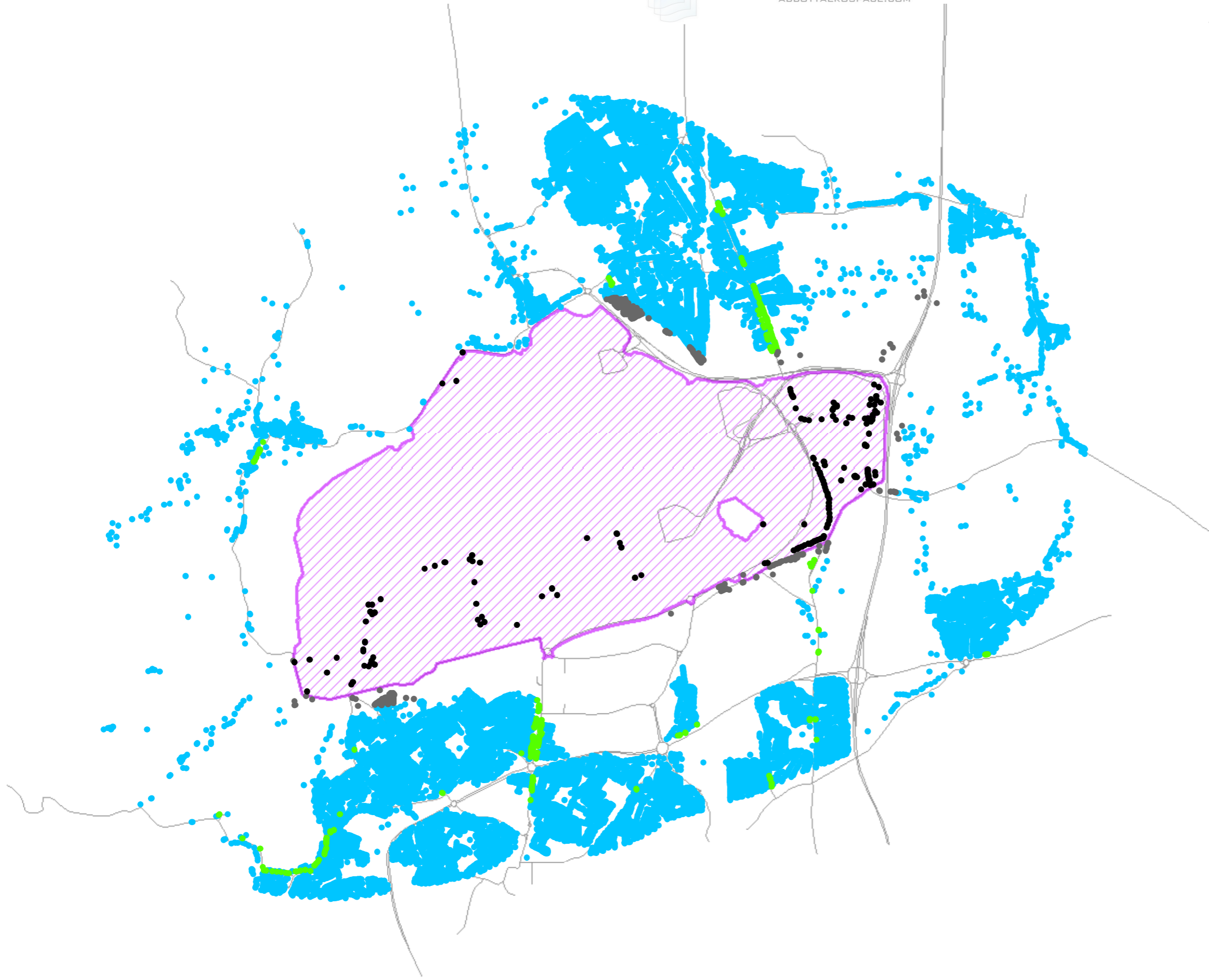

FIGURE 4.12

- Legend
- Incremental Change to Annual Mean PM₁₀ Concentrations (ug/m³) - 2030**
- -1 - 0
 - 0 - 1
 - 1 - 2
 - 2 - 3
 - 3 - 4
 - 4 - 5
 - Receptors within 200m of modelled indicative new road alignment
 - Receptors Directly Impacted by Scheme
 - ▨ Gatwick 2R Scheme Boundary



0	29.04.15	Initial Issue	CB	RV	SM	MK
Rev.	Date	Purpose of revision	Drawn	Check'd	Rev'd	Appr'd

JACOBS
 1180 Eskdale Road, Winnersh, Reading, RG41 5TU, UK.
 Tel: +44 (0)118 946 7000
 www.jacobs.com

Client

Project
 B4160007 - DfT Airports Commission Environmental Support

Drawing Title
Incremental Change to Annual Mean PM₁₀ Concentrations (ug/m³) - 2030

Drawing Status
 Scale @ A3: 1:40,000 DO NOT SCALE
 Jacobs No.: B4160007
 Client No.:

Drawing No.
FIGURE 4.12

This drawing is not to be used in whole in or part other than for the intended purpose and project as defined on this drawing. Refer to the contract for full terms and conditions.

Reproduced from Ordnance Survey mapping with the permission of the Controller of Her Majesty's Stationery Office © Crown copyright. Unauthorised reproduction infringes Crown copyright and may lead to prosecution or civil proceedings. Ordnance Survey Licence number 01000XXXXX (2014).



FIGURE 4.13

- Legend
- 32 - 40 At Risk of Exceeding the Limit Value
 - >40 Exceeding the Limit Value
 - Gatwick Existing Boundary

The numbers displayed are the Census Area Identification Numbers.

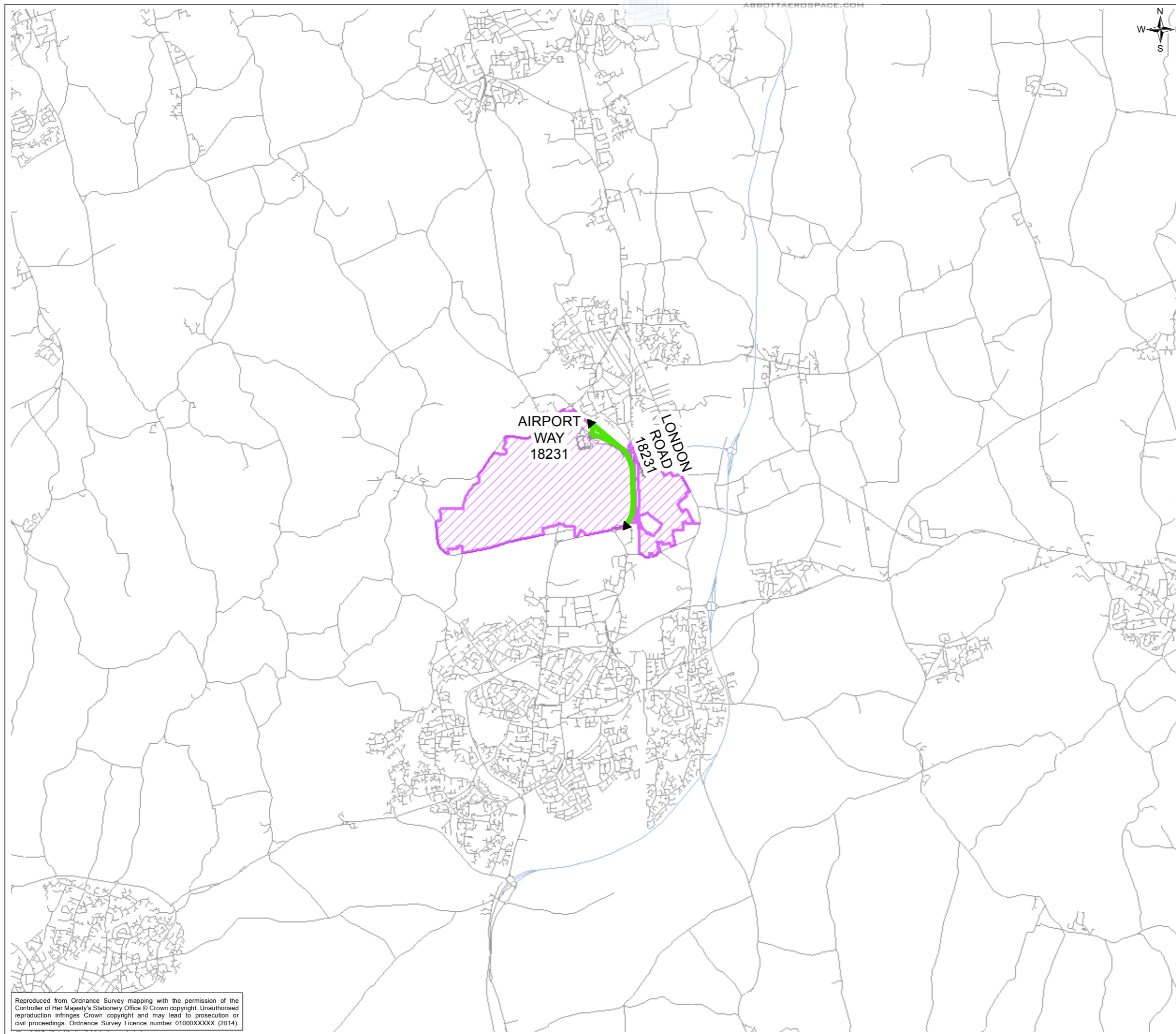

0	27.03.15	Initial Issue	CB	RV	SM	MK
Rev.	Date	Purpose of revision	Drawn	Check'd	Rev'd	Appr'd

JACOBS
 1180 Eskdale Road, Winnersh, Reading, RG41 5TU, UK.
 Tel: +44 (0)118 946 7000
 www.jacobs.com

Client

Project
 B4160007 - DfT Airports Commission Environmental Support

Drawing Title
 PCM Annual Mean Roadside NO₂ Concentrations (µg/m³) – 2030

Drawing Status
 Scale @ A3: 1:70,000 DO NOT SCALE

Jacobs No. B4160007
 Client No.





Drawing No.
 FIGURE 4.13

This drawing is not to be used in whole in or part other than for the intended purpose and project as defined on this drawing. Refer to the contract for full terms and conditions.

Reproduced from Ordnance Survey mapping with the permission of the Controller of Her Majesty's Stationery Office © Crown copyright. Unauthorised reproduction infringes Crown copyright and may lead to prosecution or civil proceedings. Ordnance Survey Licence number 01000XXXXX (2014).



FIGURE 5.1

- Legend
-  Heathrow NWR boundary
 -  Principal study area
 -  Administrative boundaries
 -  Air Quality Management Areas

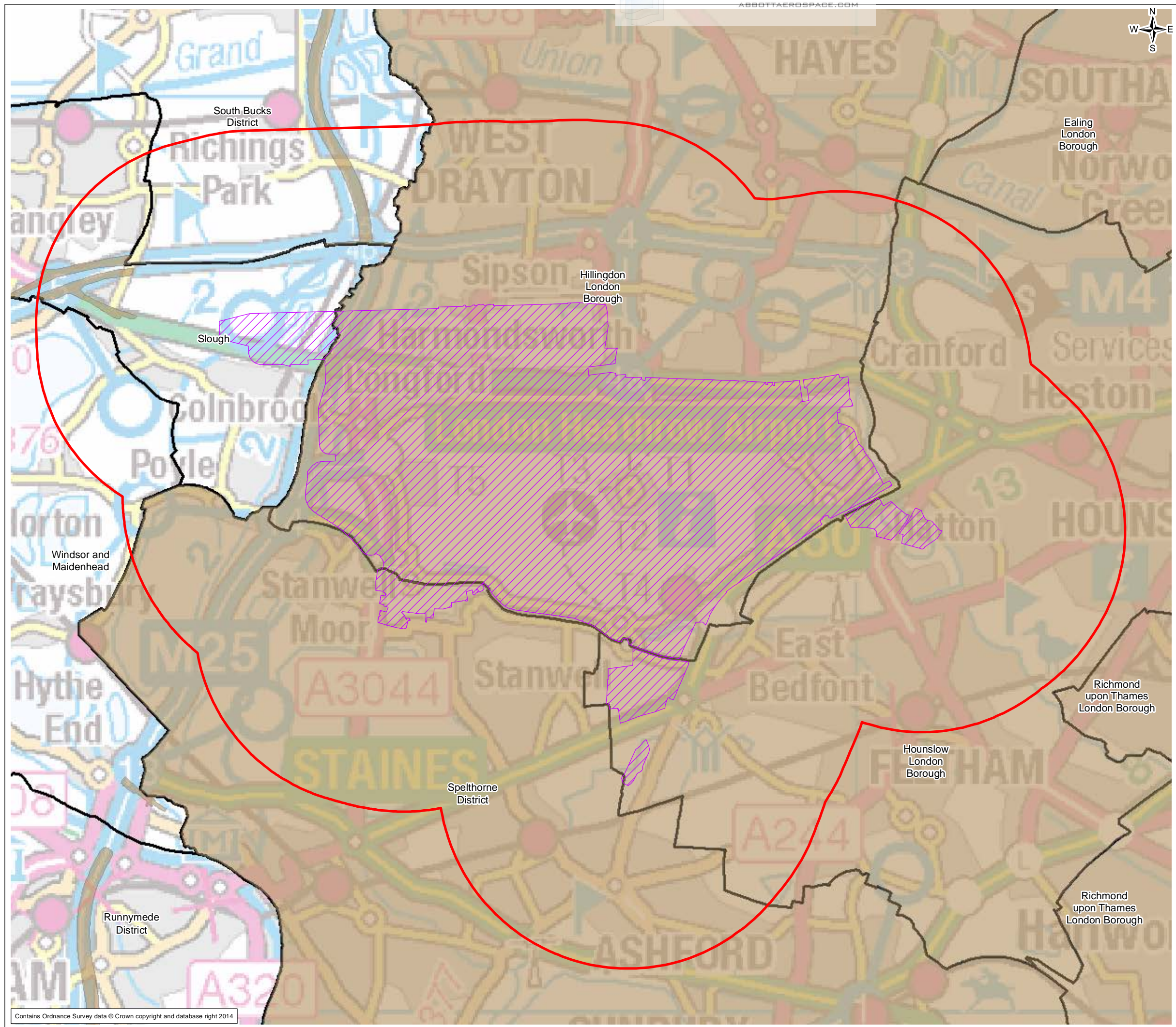

0	27/03/15	Initial Issue	EW	RV	SM	MK
Rev.	Date	Purpose of revision	Drawn	Check'd	Rev'd	Appr'd



Client

Project
 B4160007 - DfT Airports Commission Environmental Support

Drawing Title
 Principal Study Area and AQMA Boundaries - Heathrow NWR

Drawing Status
 Scale @ A3: 1:40,000 DO NOT SCALE
 Jacobs No.: B4160007

Drawing No.: **FIGURE 5.1**

This drawing is not to be used in whole in or part other than for the intended purpose and project as defined on this drawing. Refer to the contract for full terms and conditions.

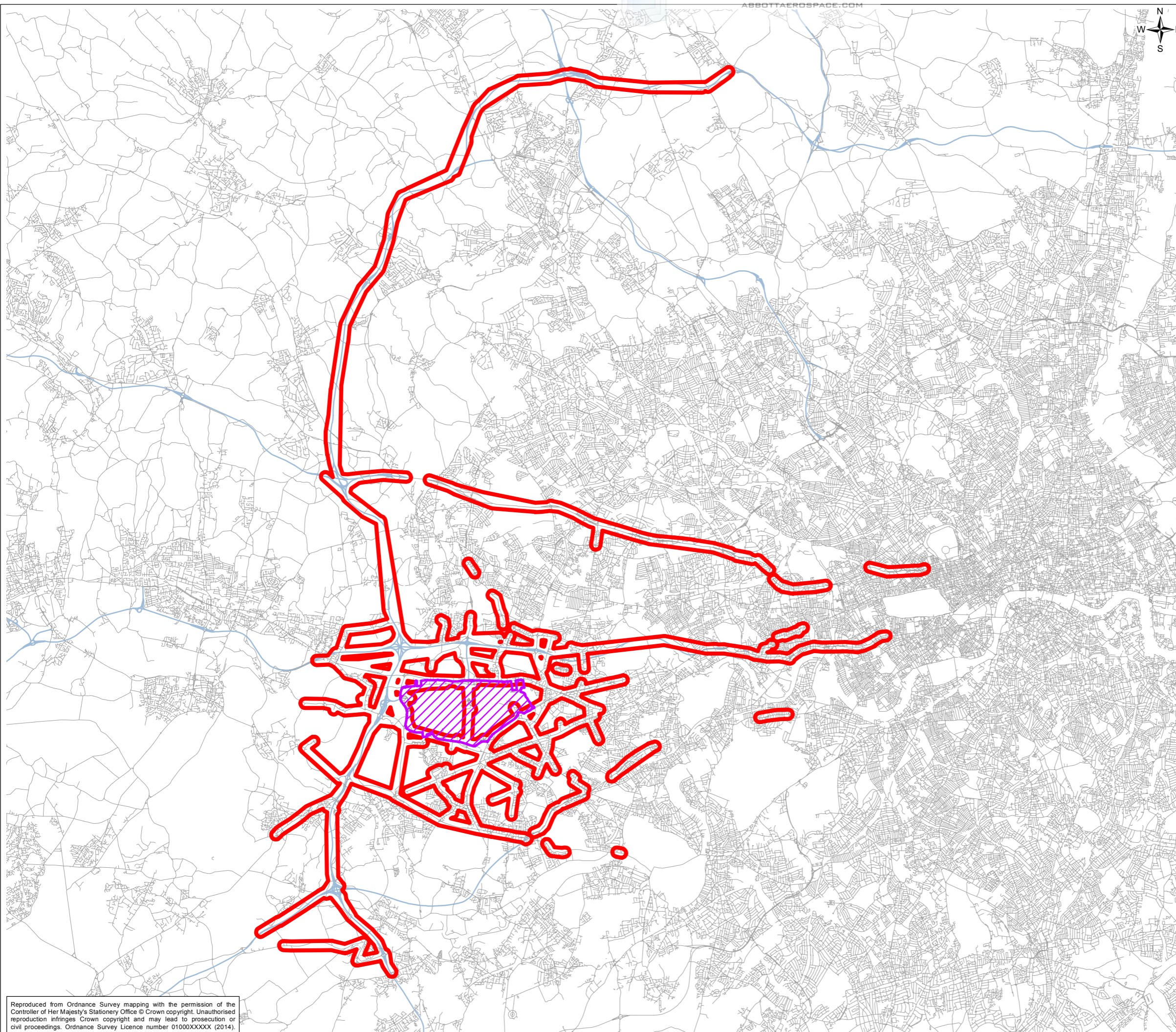
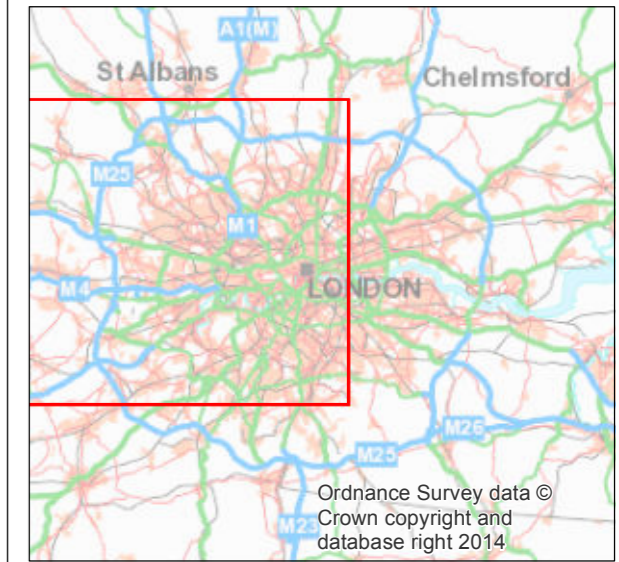

FIGURE 5.2

- Legend**
- NWR Wider Study Area (Road Links Affected by the Scheme)
 - Heathrow Existing Boundary



Rev.	Date	Purpose of revision	Drawn	Check'd	Rev'd	Appr'd
0	27.03.15	Initial Issue	CB	RV	SM	MK

JACOBS
 1180 Eskdale Road, Winnersh, Reading, RG41 5TU, UK.
 Tel: +44 (0)118 946 7000
 www.jacobs.com

Client

Project
 B4160007 - DfT Airports Commission Environmental Support

Drawing Title
Wider Study Area – Heathrow NWR

Drawing Status
 Scale @ A3: 1:160,000 DO NOT SCALE
 Jacobs No.: B4160007
 Client No.:

Drawing No.
FIGURE 5.2

This drawing is not to be used in whole in or part other than for the intended purpose and project as defined on this drawing. Refer to the contract for full terms and conditions.

Reproduced from Ordnance Survey mapping with the permission of the Controller of Her Majesty's Stationery Office © Crown copyright. Unauthorised reproduction infringes Crown copyright and may lead to prosecution or civil proceedings. Ordnance Survey Licence number 01000XXXXX (2014).



FIGURE 5.3

- Legend**
- NWR Traffic Simulation Area
 - Heathrow Existing Boundary

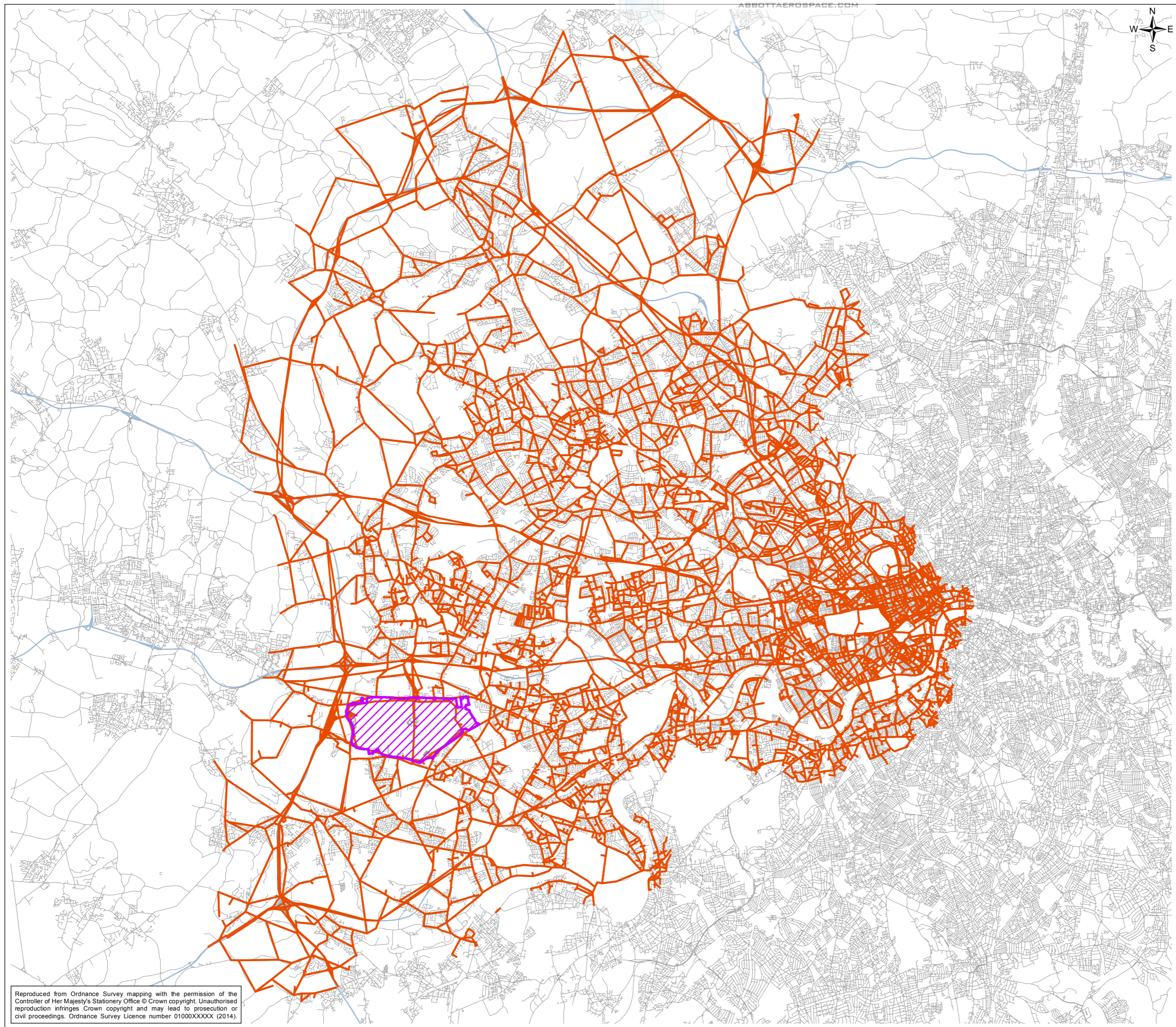

0	27.03.15	Initial Issue	CB	RV	SM	MK
Rev.	Date	Purpose of revision	Drawn	Check'd	Rev'd	Appr'd

JACOBS
 1180 Eskdale Road, Winnersh, Reading, RG41 5TU, UK.
 Tel: +44 (0)118 946 7000
 www.jacobs.com

Client

Project
 B4160007 - DfT Airports Commission Environmental Support

Drawing Title
Traffic Simulation Area – Heathrow NWR

Drawing Status
 Scale @ A3: 1:160,000 DO NOT SCALE
 Jacobs No.: B4160007
 Client No.:

Drawing No.
FIGURE 5.3

This drawing is not to be used in whole in or part other than for the intended purpose and project as defined on this drawing. Refer to the contract for full terms and conditions.

Reproduced from Ordnance Survey mapping with the permission of the Controller of Her Majesty's Stationery Office © Crown copyright. Unauthorised reproduction infringes Crown copyright and may lead to prosecution or civil proceedings. Ordnance Survey Licence number 01000XXXXX (2014).

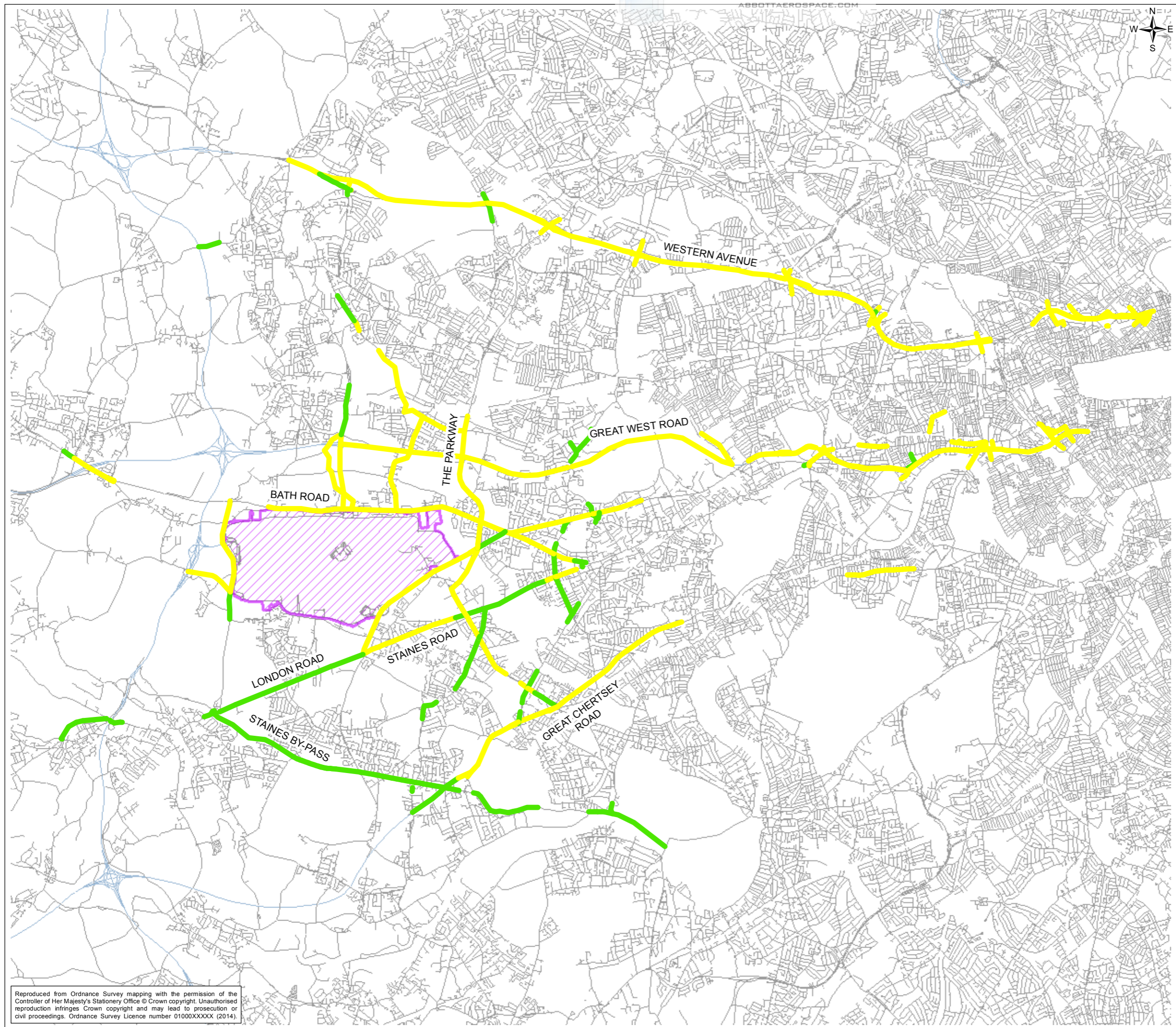

FIGURE 5.4

- Legend
- 32 - 40 At Risk of Exceeding the Limit Value
 - >40 Exceeding the Limit Value
 - Heathrow Existing Boundary



0	27.03.15	Initial Issue	CB	RV	SM	MK
Rev.	Date	Purpose of revision	Drawn	Check'd	Rev'd	App'd

JACOBS
 1180 Eskdale Road, Winnersh, Reading, RG41 5TU, UK.
 Tel: +44 (0)118 946 7000
 www.jacobs.com

Client

Project
 B4160007 - DfT Airports Commission Environmental Support

Drawing Title
 PCM Annual Mean Roadside NO₂ Concentrations (µg/m³) – 2009

Scale @ A3	1:90,000	DO NOT SCALE
Jacobs No.	B4160007	
Client No.		

Drawing No.
FIGURE 5.4





This drawing is not to be used in whole in or part other than for the intended purpose and project as defined on this drawing. Refer to the contract for full terms and conditions.

Reproduced from Ordnance Survey mapping with the permission of the Controller of Her Majesty's Stationery Office © Crown copyright. Unauthorised reproduction infringes Crown copyright and may lead to prosecution or civil proceedings. Ordnance Survey Licence number 01000XXXXX (2014).

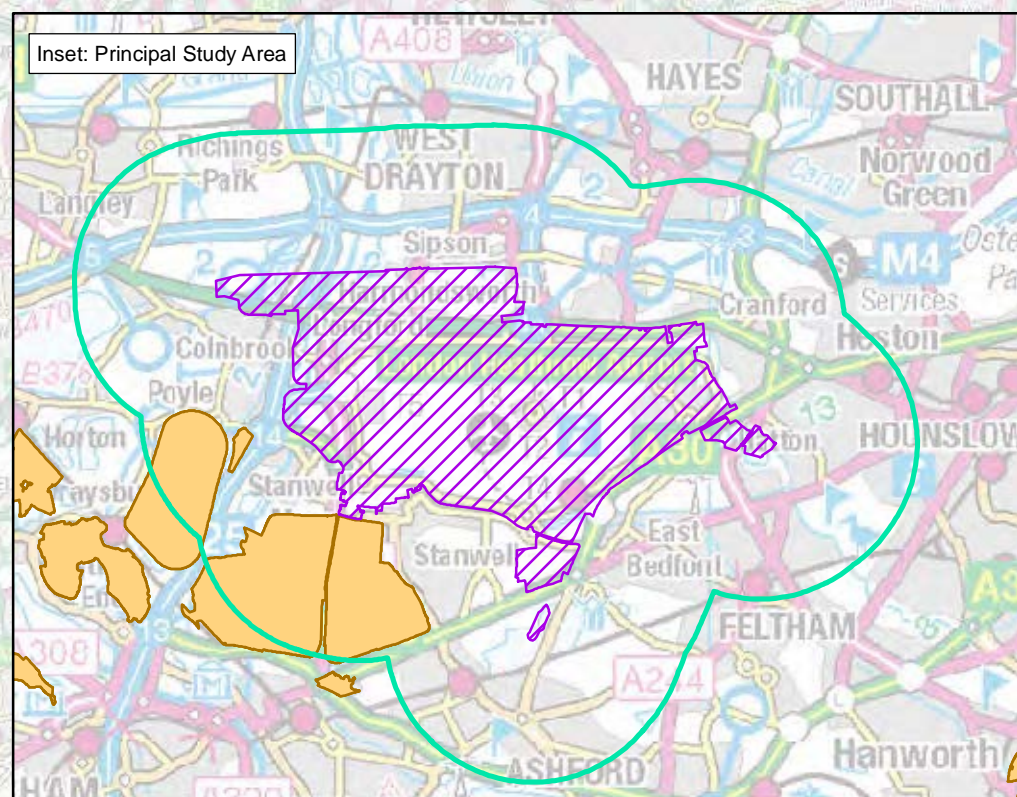
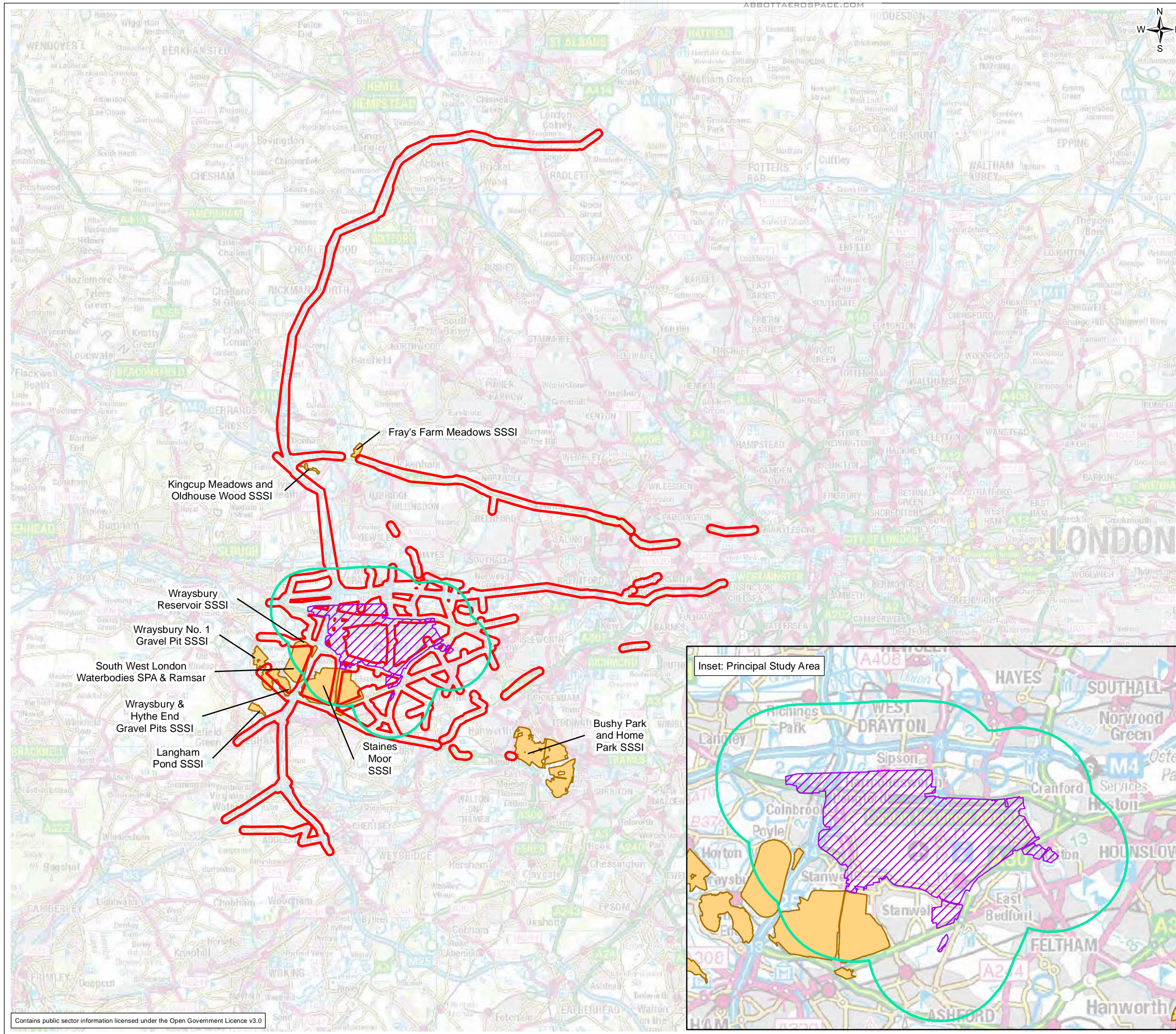

FIGURE 5.5

Legend

-  Heathrow NWR boundary
-  Wider Study Area
-  Principal Study Area
-  Statutory Designated Nature Conservation sites of International/European and National importance*

*Explanatory note:
 These sites include Ramsar sites, Special Areas of Conservation (SAC), Special Protection Areas (SPA), Sites of Special Scientific Interest (SSSI) and National Nature Reserves (NNR) where they are located within or adjacent to the Principal and Wider study areas (with the exception of sites identified as not sensitive to N deposition and NOx concentrations).



0	27/03/15	Initial Issue	EW	RV	SM	MK
Rev.	Date	Purpose of revision	Drawn	Check'd	Rev'd	Appr'd



Project
 B4160007 - DfT Airports Commission Environmental Support

Drawing Title
 International and National Statutory Nature Conservation Designations: Heathrow NWR

Scale @ A3	1:200,000	DO NOT SCALE
Jacobs No.	B4160007	
Client No.		

Drawing No. **FIGURE 5.5**

This drawing is not to be used in whole in or part other than for the intended purpose and project as defined on this drawing. Refer to the contract for full terms and conditions.



FIGURE 5.6

Legend
Predicted Annual Mean NO₂ Concentrations (µg/m³) - 2030

- < 20
- 20 - 25
- 25 - 30
- 30 - 35
- 35 - 40
- 40 - 45
- 45 - 50
- ▨ Heathrow Existing Boundary

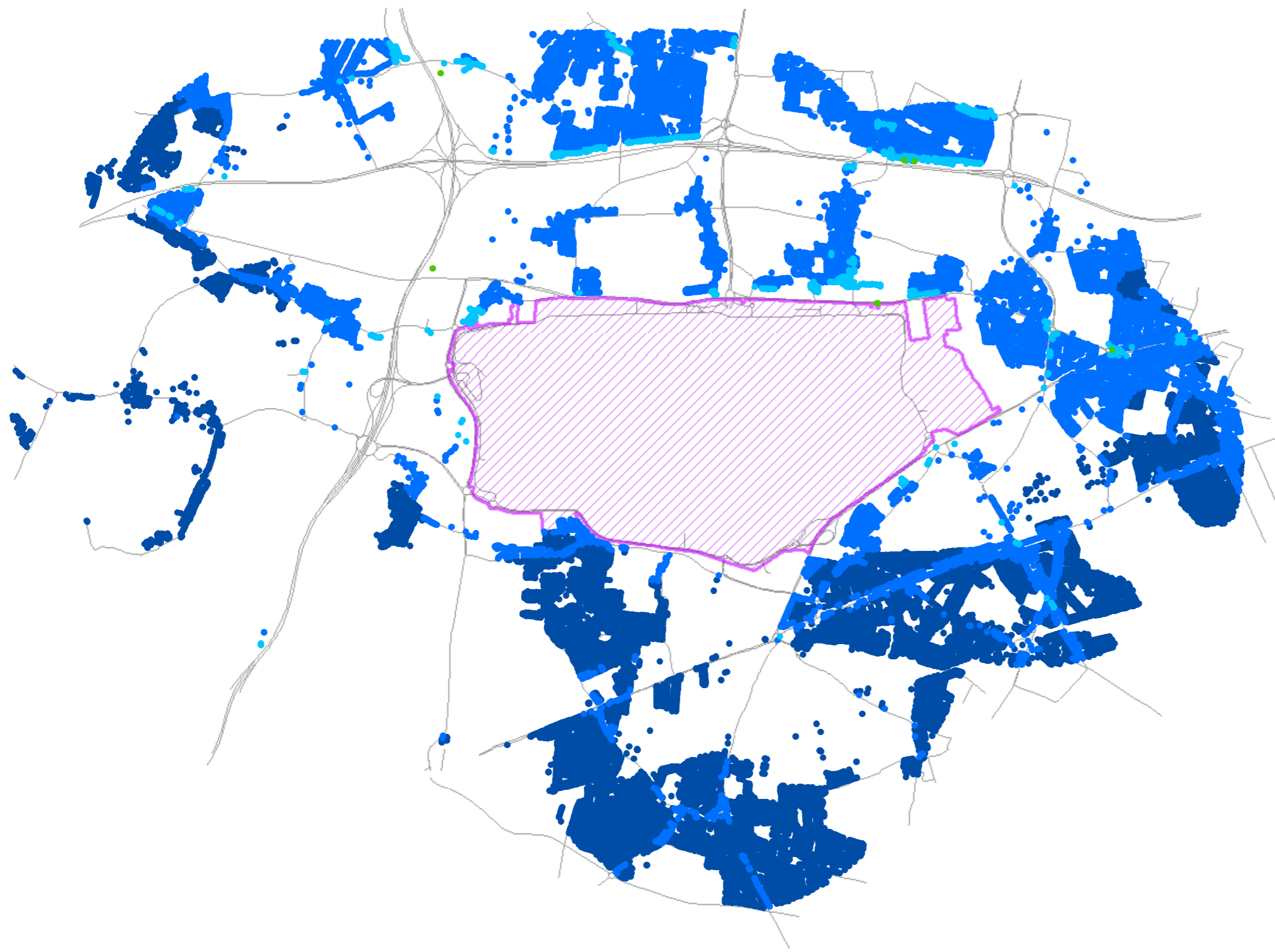

0	13.04.15	Initial Issue	CB	RV	SM	MK
Rev.	Date	Purpose of revision	Drawn	Check'd	Rev'd	Appr'd

JACOBS
 1180 Eskdale Road, Winnersh, Reading, RG41 5TU, UK.
 Tel: +44 (0)118 946 7000
 www.jacobs.com

Client

Project
 B4160007 - DfT Airports Commission Environmental Support

Drawing Title
Do-Minimum Predicted Annual Mean NO₂ Concentrations (µg/m³) - 2030

Drawing Status
 Scale @ A3: 1:45,000 DO NOT SCALE
 Jacobs No.: B4160007
 Client No.:

Drawing No.
FIGURE 5.6

This drawing is not to be used in whole in or part other than for the intended purpose and project as defined on this drawing. Refer to the contract for full terms and conditions.

Reproduced from Ordnance Survey mapping with the permission of the Controller of Her Majesty's Stationery Office © Crown copyright. Unauthorised reproduction infringes Crown copyright and may lead to prosecution or civil proceedings. Ordnance Survey Licence number 01000XXXXX (2014).



FIGURE 5.7

- Legend
- Predicted Annual Mean NO₂ Concentrations (µg/m³) - 2030**
- < 20
 - 20 - 25
 - 25 - 30
 - 30 - 35
 - 35 - 40
 - 40 - 45
 - 45 - 50
 - Receptors within 200m of modelled indicative new road alignment
 - Receptors Directly Impacted by Scheme
 - ▨ Heathrow NWR Scheme Boundary

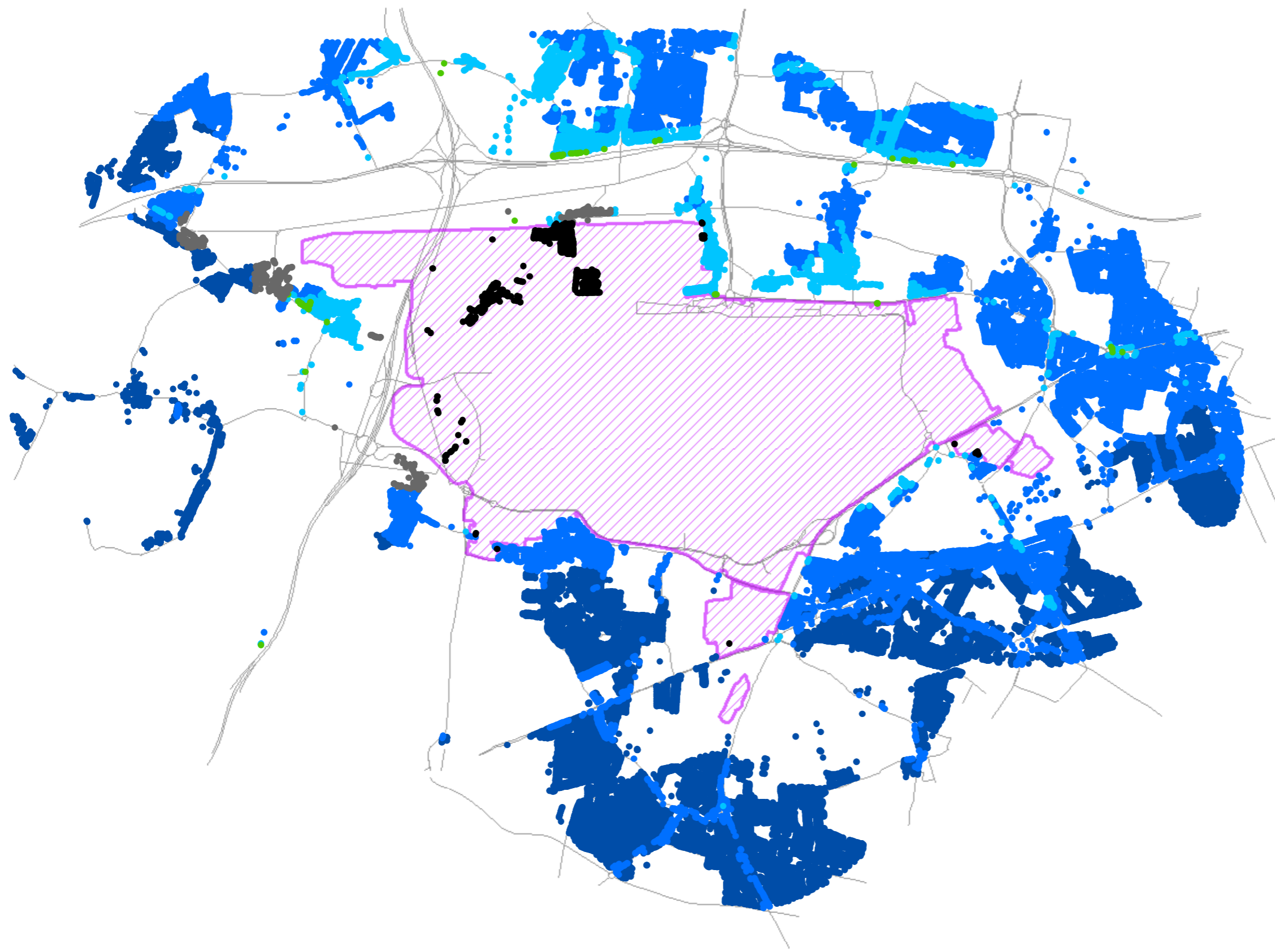

0	13.04.15	Initial Issue	CB	RV	SM	MK
Rev.	Date	Purpose of revision	Drawn	Check'd	Rev'd	Appr'd

JACOBS
 1180 Eskdale Road, Winnersh, Reading, RG41 5TU, UK.
 Tel: +44 (0)118 946 7000
 www.jacobs.com

Client

Project
 B4160007 - DfT Airports Commission Environmental Support

Drawing Title
 Heathrow NWR Predicted Annual Mean NO₂ Concentrations - 2030

Drawing Status
 Scale @ A3: 1:45,000 DO NOT SCALE

Jacobs No. B4160007

Drawing No. **FIGURE 5.7**

This drawing is not to be used in whole in or part other than for the intended purpose and project as defined on this drawing. Refer to the contract for full terms and conditions.

Reproduced from Ordnance Survey mapping with the permission of the Controller of Her Majesty's Stationery Office © Crown copyright. Unauthorised reproduction infringes Crown copyright and may lead to prosecution or civil proceedings. Ordnance Survey Licence number 01000XXXXX (2014).

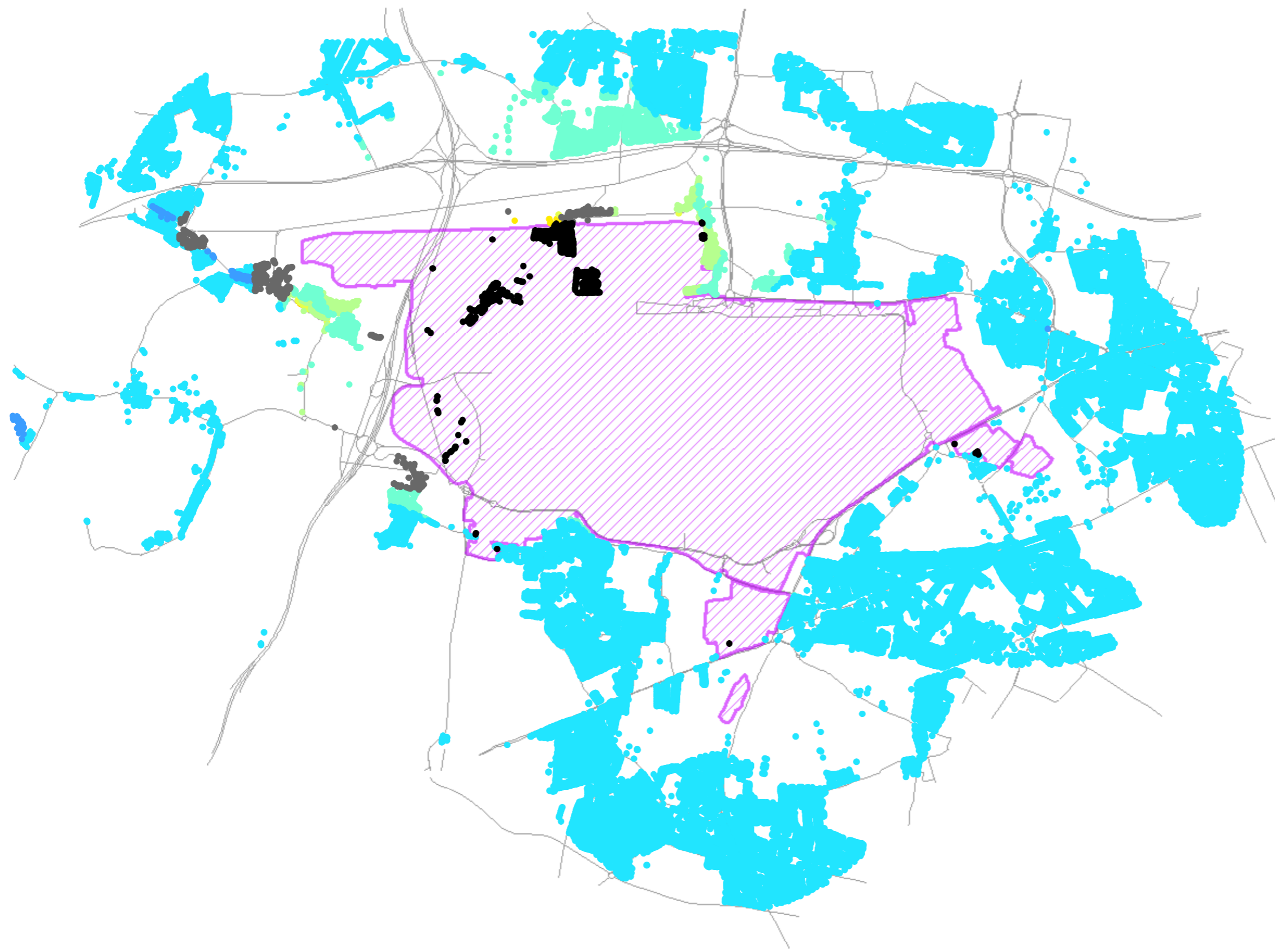

FIGURE 5.8

Legend

Incremental Change to Annual Mean NO₂ Concentrations (ug/m³) - 2030

- -6 - -4
- -4 - -2
- -2 - 0
- 0 - 2
- 2 - 4
- 4 - 6
- 6 - 8
- 8 - 10
- 10 - 12
- 12 - 14
- 14 - 16
- Receptors within 200m of modelled indicative new road alignment
- Receptors Directly Impacted by Scheme
- ▨ Heathrow NWR Scheme Boundary



0	13.04.15	Initial Issue	CB	RV	SM	MK
Rev.	Date	Purpose of revision	Drawn	Check'd	Rev'd	Appr'd

JACOBS
 1180 Eskdale Road, Winnersh, Reading, RG41 5TU, UK.
 Tel: +44 (0)118 946 7000
 www.jacobs.com

Client

Project
 B4160007 - DfT Airports Commission Environmental Support

Drawing Title
Incremental Change to Annual Mean NO₂ Concentrations (ug/m³) - 2030

Drawing Status
 Scale @ A3: 1:45,000 DO NOT SCALE

Jacobs No. B4160007

Drawing No. **FIGURE 5.8**

This drawing is not to be used in whole in or part other than for the intended purpose and project as defined on this drawing. Refer to the contract for full terms and conditions.

Reproduced from Ordnance Survey mapping with the permission of the Controller of Her Majesty's Stationery Office © Crown copyright. Unauthorised reproduction infringes Crown copyright and may lead to prosecution or civil proceedings. Ordnance Survey Licence number 01000XXXXX (2014).

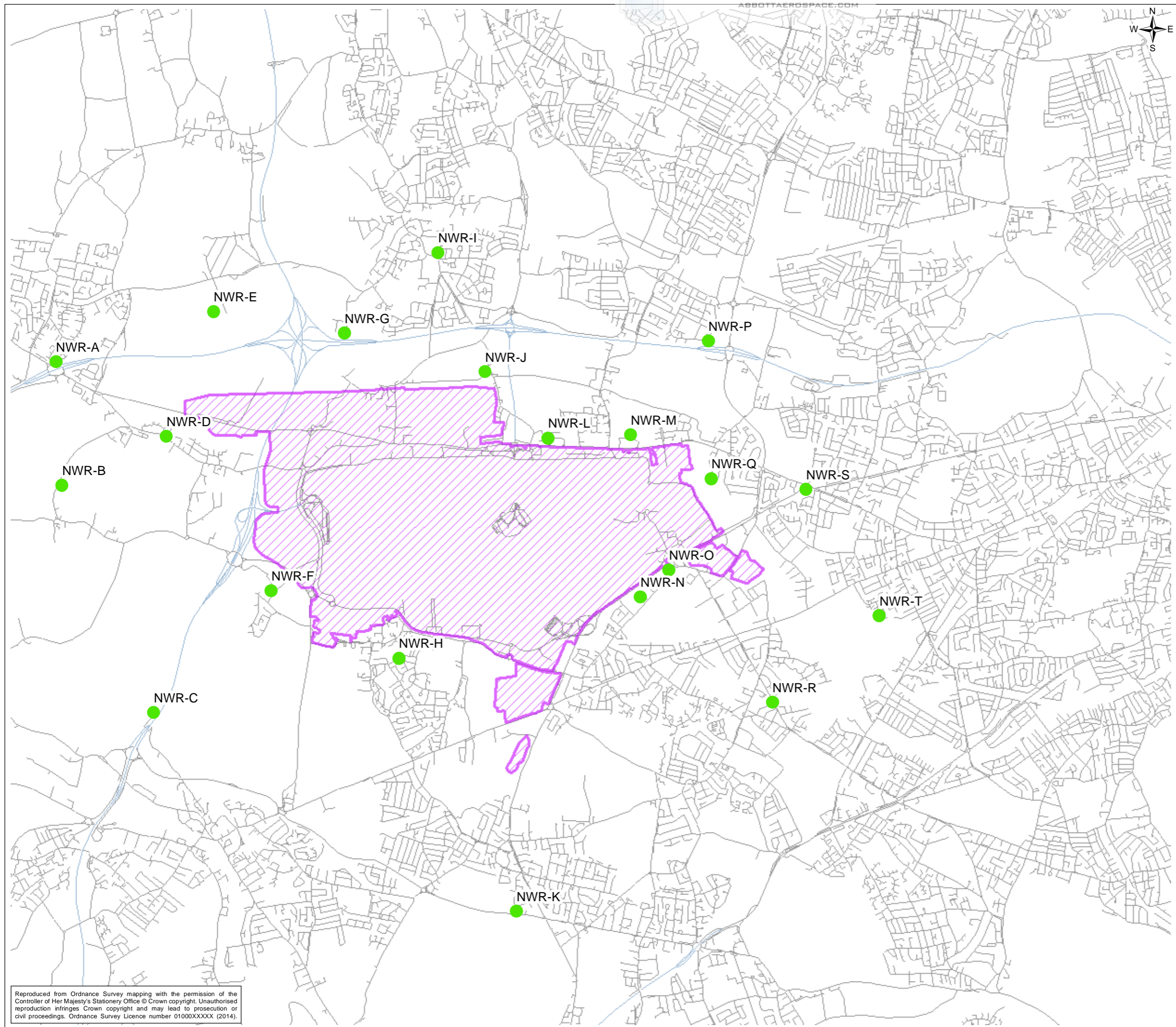

Figure 5.9

- Legend**
- Source Apportionment Receptors
 - Heathrow NWR Scheme Boundary



0	17.03.15	Initial Issue	CB	RV	SM	MK
Rev.	Date	Purpose of revision	Drawn	Check'd	Rev'd	Appr'd

JACOBS
 1180 Eskdale Road, Winnersh, Reading, RG41 5TU, UK.
 Tel: +44 (0)118 946 7000
 www.jacobs.com

Client

Project
 B4160007 - DfT Airports Commission Environmental Support

Drawing Title
Source Apportionment Receptors Heathrow NWR

Scale @ A3	1:50,000	DO NOT SCALE
Jacobs No.	B4160007	
Client No.		

Drawing No.
FIGURE 5.9

This drawing is not to be used in whole in or part other than for the intended purpose and project as defined on this drawing. Refer to the contract for full terms and conditions.

Reproduced from Ordnance Survey mapping with the permission of the Controller of Her Majesty's Stationery Office © Crown copyright. Unauthorised reproduction infringes Crown copyright and may lead to prosecution or civil proceedings. Ordnance Survey Licence number 01000XXXXX (2014).

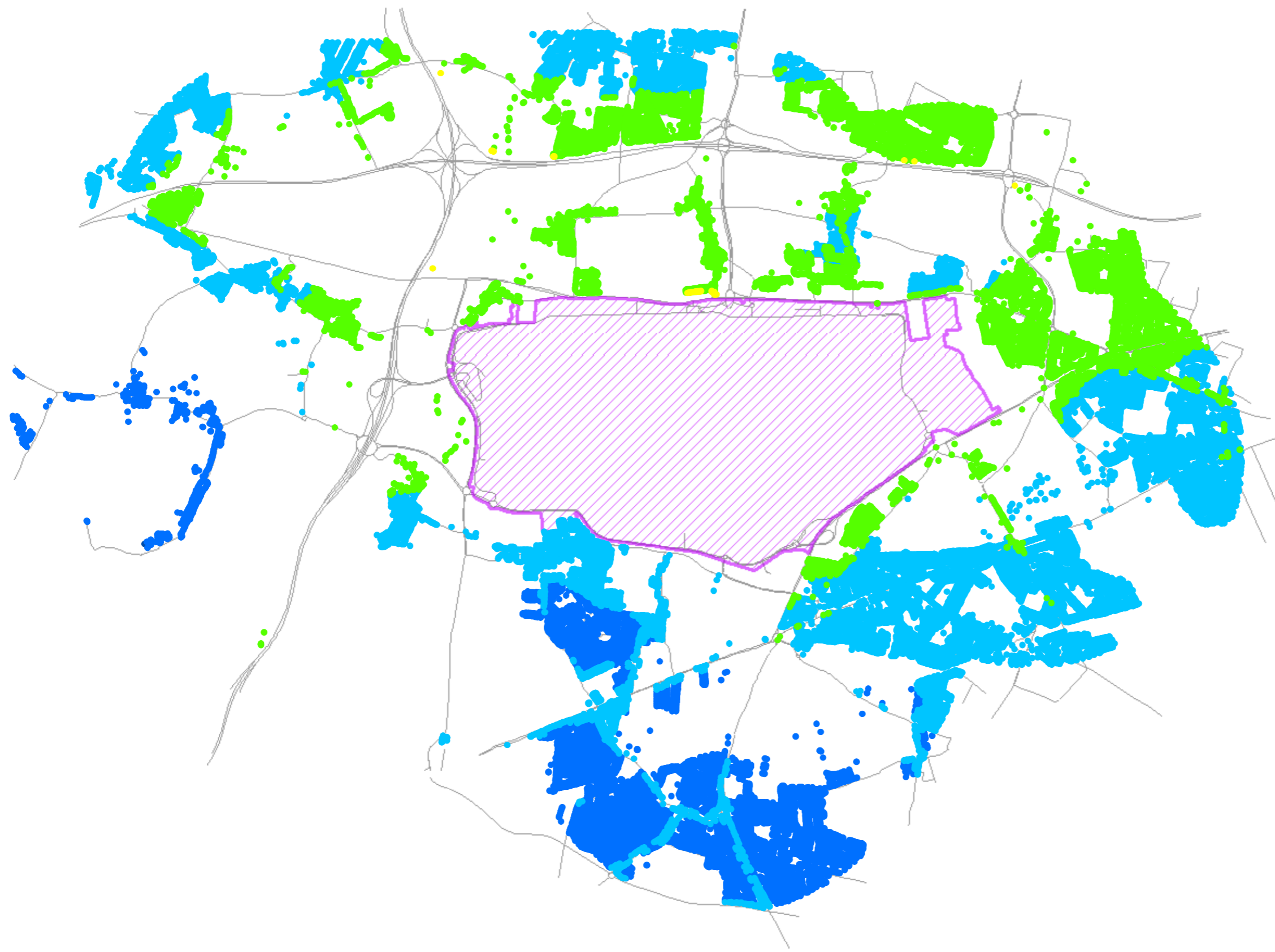

FIGURE 5.10

Legend

Predicted Annual Mean PM₁₀ Concentrations (µg/m³) - 2030

- < 16
- 16 - 18
- 18 - 20
- 20 - 22
- 22 - 24
- 24 - 26
- ▨ Heathrow Existing Boundary



0	13.04.15	Initial Issue	CB	RV	SM	MK
Rev.	Date	Purpose of revision	Drawn	Check'd	Rev'd	Appr'd

JACOBS
 1180 Eskdale Road, Winnersh, Reading, RG41 5TU, UK.
 Tel: +44 (0)118 946 7000
 www.jacobs.com

Client

Project
 B4160007 - DfT Airports Commission Environmental Support

Drawing Title
Do-Minimum Predicted Annual Mean PM₁₀ Concentrations (µg/m³) - 2030

Drawing Status		
Scale @ A3	1:45,000	DO NOT SCALE
Jacobs No.	B4160007	
Client No.		
Drawing No.	FIGURE 5.10	

This drawing is not to be used in whole in or part other than for the intended purpose and project as defined on this drawing. Refer to the contract for full terms and conditions.

Reproduced from Ordnance Survey mapping with the permission of the Controller of Her Majesty's Stationery Office © Crown copyright. Unauthorised reproduction infringes Crown copyright and may lead to prosecution or civil proceedings. Ordnance Survey Licence number 01000XXXXX (2014).

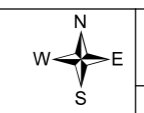
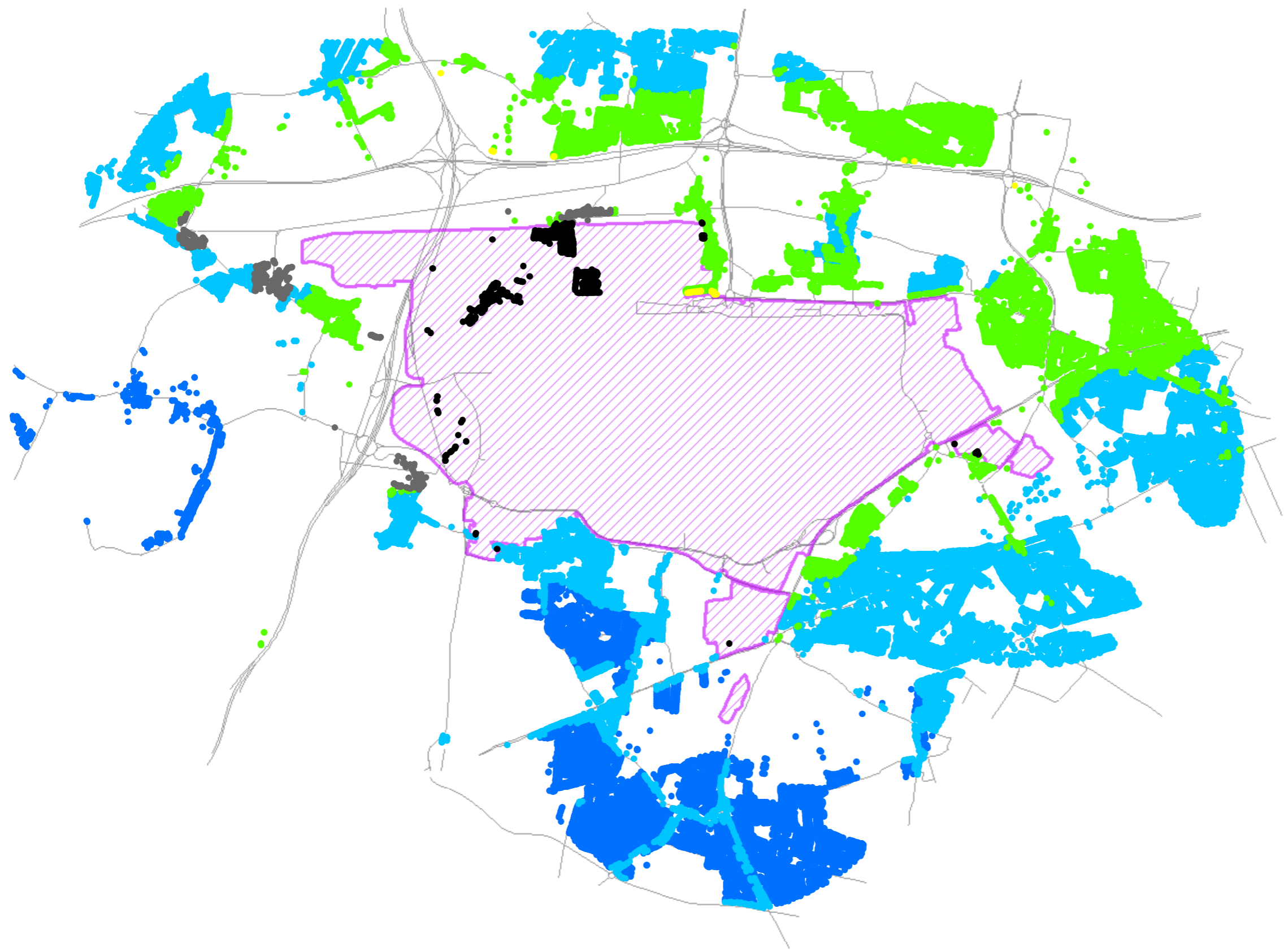

FIGURE 5.11

- Legend
- Predicted Annual Mean PM₁₀ Concentrations (µg/m³) - 2030**
- < 16
 - 16 - 18
 - 18 - 20
 - 20 - 22
 - 22 - 24
 - 24 - 26
 - Receptors within 200m of modelled indicative new road alignment
 - Receptors Directly Impacted by Scheme
 - ▨ Heathrow NWR Scheme Boundary



0	13.04.15	Initial Issue	CB	RV	SM	MK
Rev.	Date	Purpose of revision	Drawn	Check'd	Rev'd	Appr'd

JACOBS
 1180 Eskdale Road, Winnersh, Reading, RG41 5TU, UK.
 Tel: +44 (0)118 946 7000
 www.jacobs.com

Client

Project
 B4160007 - DfT Airports Commission Environmental Support

Drawing Title
Heathrow NWR Predicted Annual Mean PM₁₀ Concentrations (µg/m³) - 2030

Drawing Status
 Scale @ A3: 1:45,000 DO NOT SCALE
 Jacobs No.: B4160007
 Client No.:

Drawing No.
FIGURE 5.11

This drawing is not to be used in whole in or part other than for the intended purpose and project as defined on this drawing. Refer to the contract for full terms and conditions.

Reproduced from Ordnance Survey mapping with the permission of the Controller of Her Majesty's Stationery Office © Crown copyright. Unauthorised reproduction infringes Crown copyright and may lead to prosecution or civil proceedings. Ordnance Survey Licence number 01000XXXXX (2014).

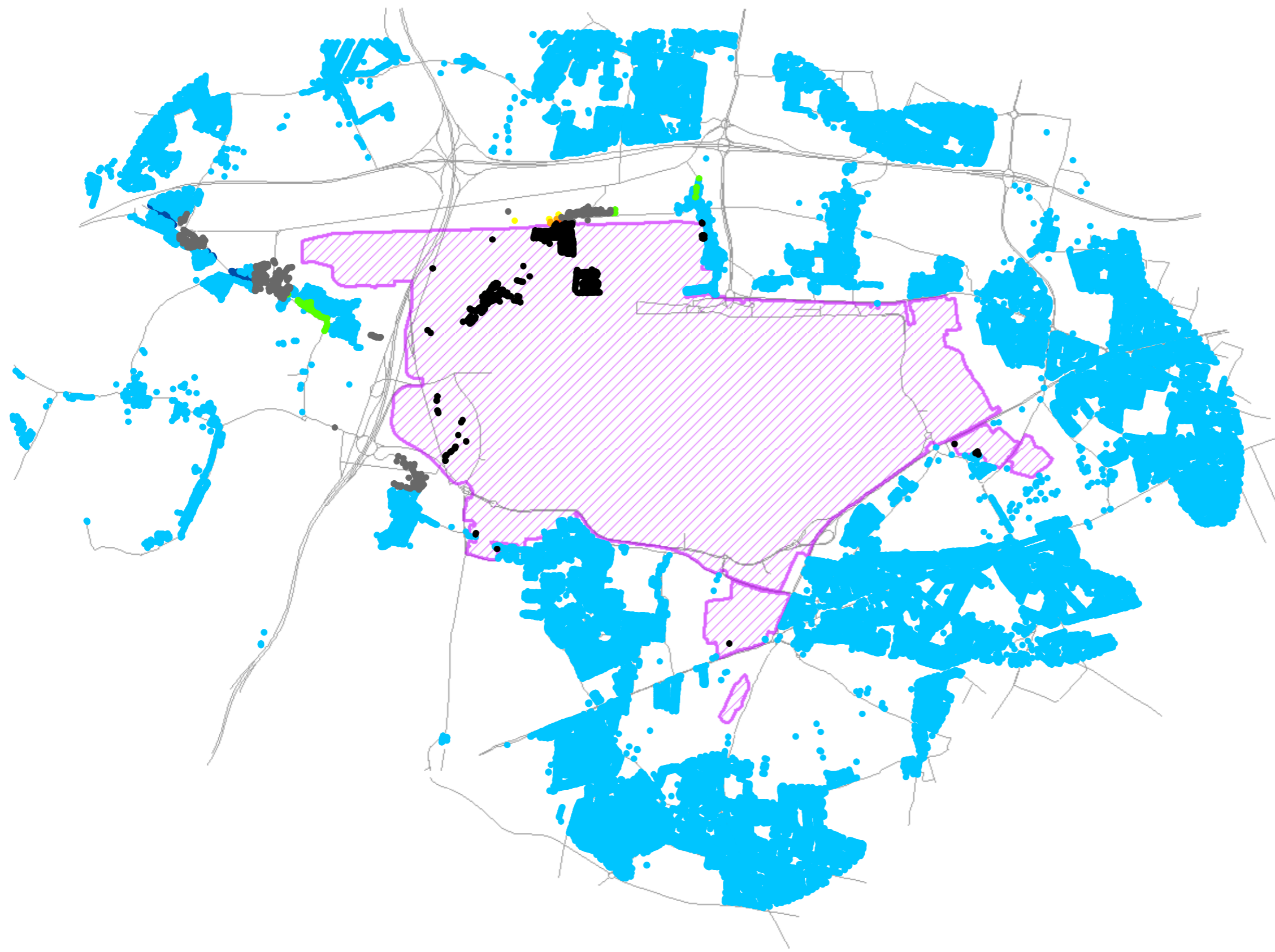

FIGURE 5.12

Legend

Incremental Change to Annual Mean PM₁₀ Concentrations (ug/m³) – 2030

- -1 - 0
- 0 - 1
- 1 - 2
- 2 - 3
- 3 - 4
- 4 - 5
- Receptors within 200m of modelled indicative new road alignment
- Receptors Directly Impacted by Scheme
- ▨ Heathrow NWR Scheme Boundary



0	13.04.15	Initial Issue	CB	RV	SM	MK
Rev.	Date	Purpose of revision	Drawn	Check'd	Rev'd	Appr'd

JACOBS
 1180 Eskdale Road, Winnersh, Reading, RG41 5TU, UK.
 Tel: +44 (0)118 946 7000
 www.jacobs.com

Client

Project
 B4160007 - DfT Airports Commission Environmental Support

Drawing Title
Incremental Change to Annual Mean PM₁₀ Concentrations (ug/m³) – 2030

Drawing Status
 Scale @ A3: 1:45,000 DO NOT SCALE
 Jacobs No.: B4160007
 Client No.:

Drawing No.
FIGURE 5.12

This drawing is not to be used in whole in or part other than for the intended purpose and project as defined on this drawing. Refer to the contract for full terms and conditions.

Reproduced from Ordnance Survey mapping with the permission of the Controller of Her Majesty's Stationery Office © Crown copyright. Unauthorised reproduction infringes Crown copyright and may lead to prosecution or civil proceedings. Ordnance Survey Licence number 01000XXXXX (2014).



FIGURE 5.13

- Legend**
- 32 - 40 At Risk of Exceeding the Limit Value
 - >40 Exceeding the Limit Value
 - Heathrow Existing Boundary

The numbers displayed are the Census Area Identification Numbers.

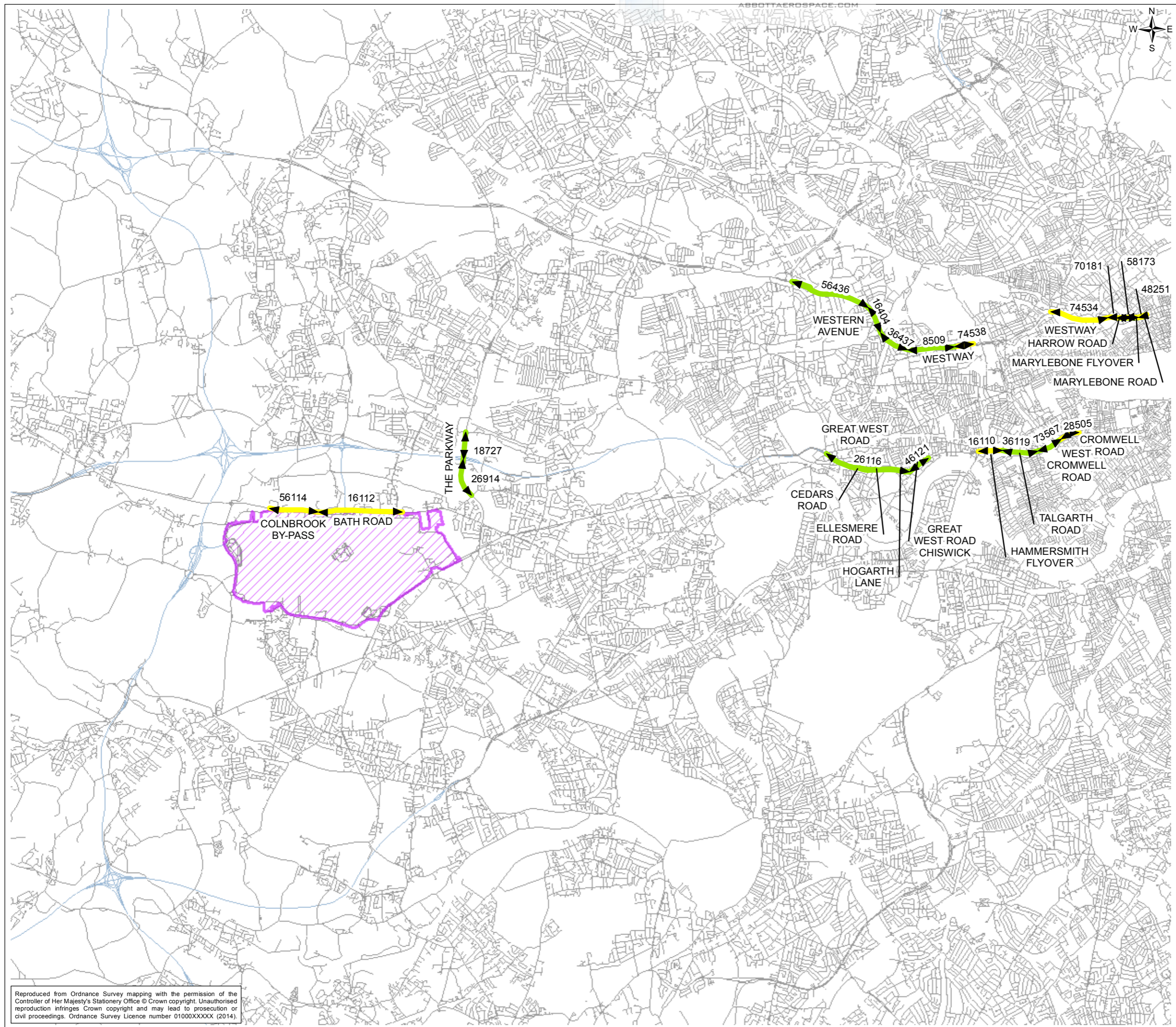

0	27.03.15	Initial Issue	CB	RV	SM	MK
Rev.	Date	Purpose of revision	Drawn	Check'd	Rev'd	Appr'd



Client

Project
 B4160007 - DfT Airports Commission Environmental Support

Drawing Title
PCM Annual Mean Roadside NO₂ Concentrations (µg/m³) – 2030

Drawing Status

Scale @ A3	1:90,000	DO NOT SCALE
Jacobs No.	B4160007	
Client No.		

Drawing No.
FIGURE 5.13

This drawing is not to be used in whole in or part other than for the intended purpose and project as defined on this drawing. Refer to the contract for full terms and conditions.

Reproduced from Ordnance Survey mapping with the permission of the Controller of Her Majesty's Stationery Office © Crown copyright. Unauthorised reproduction infringes Crown copyright and may lead to prosecution or civil proceedings. Ordnance Survey Licence number 01000XXXX (2014).

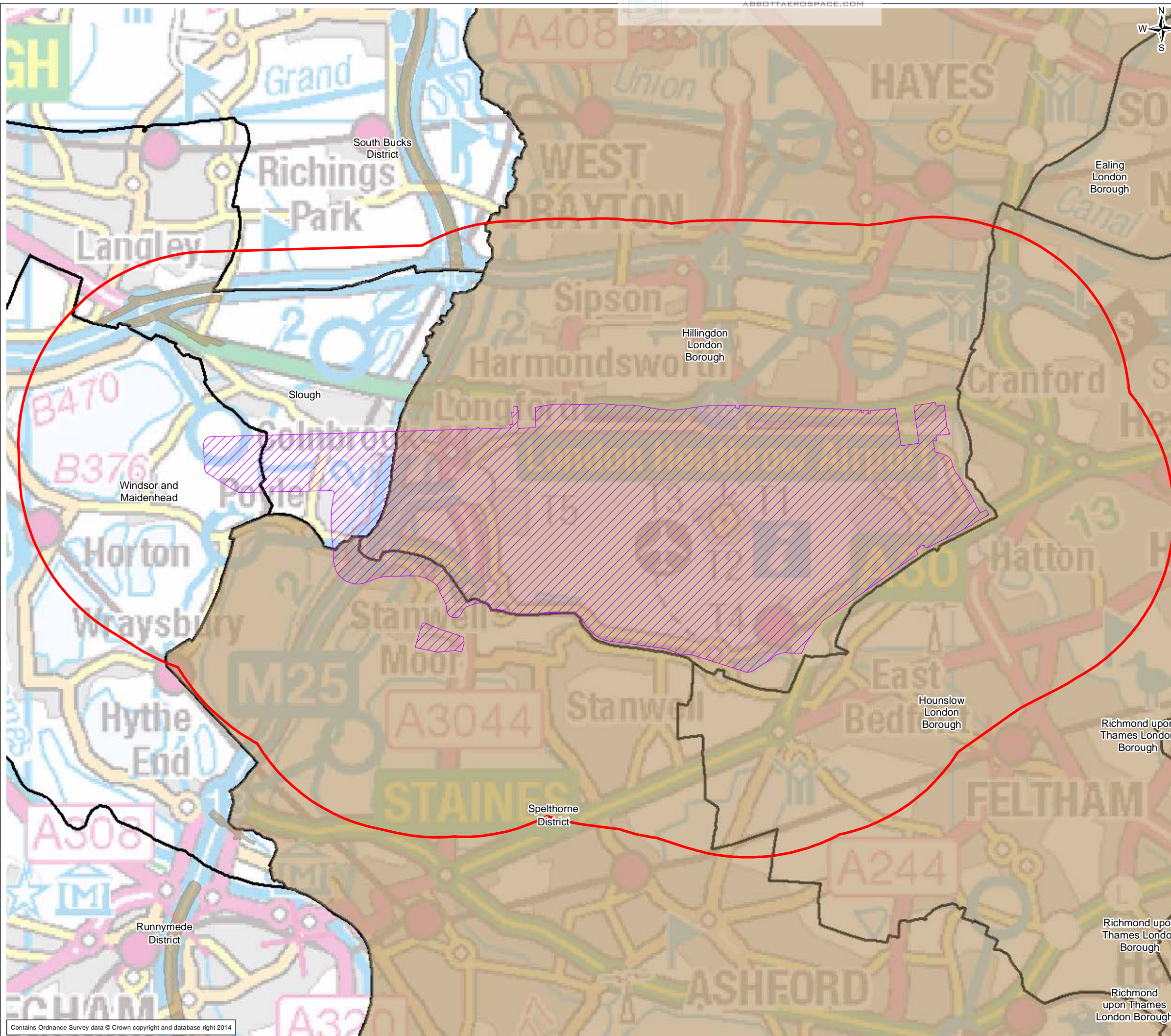





FIGURE 6.1

- Legend
-  Heathrow ENR boundary
 -  Principal study area
 -  Administrative boundaries
 -  Air Quality Management Areas

0	27/03/15	Initial Issue	EW	RV	SM	MK
Rev.	Date	Purpose of revision	Drawn	Check'd	Rev'd	Appr'd



Client

Project
 B4160007 - DfT Airports Commission Environmental Support

Drawing Title
 Principal Study Area and AQMA Boundaries - Heathrow ENR

Drawing Status

Scale @ A3	1:40,000	DO NOT SCALE
Jacobs No.	B4160007	
Client No.		

Drawing No.
 FIGURE 6.1

This drawing is not to be used in whole in or part other than for the intended purpose and project as defined on this drawing. Refer to the contract for full terms and conditions.



FIGURE 6.2

- Legend**
- ENR Wider Study Area (Road Links Affected by Scheme)
 - Heathrow Existing Boundary

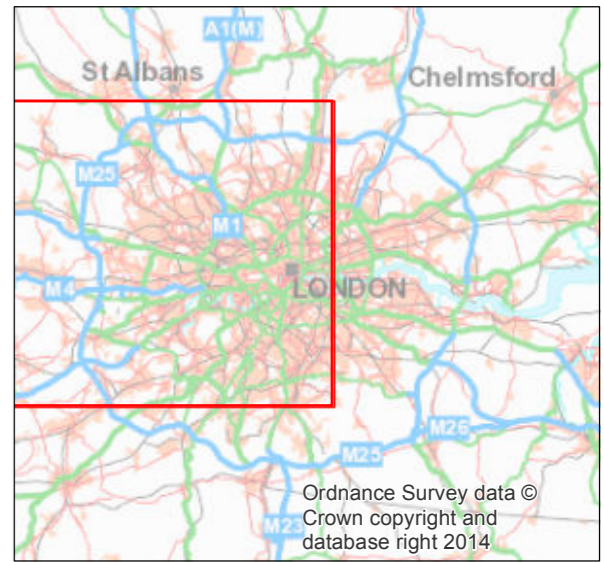
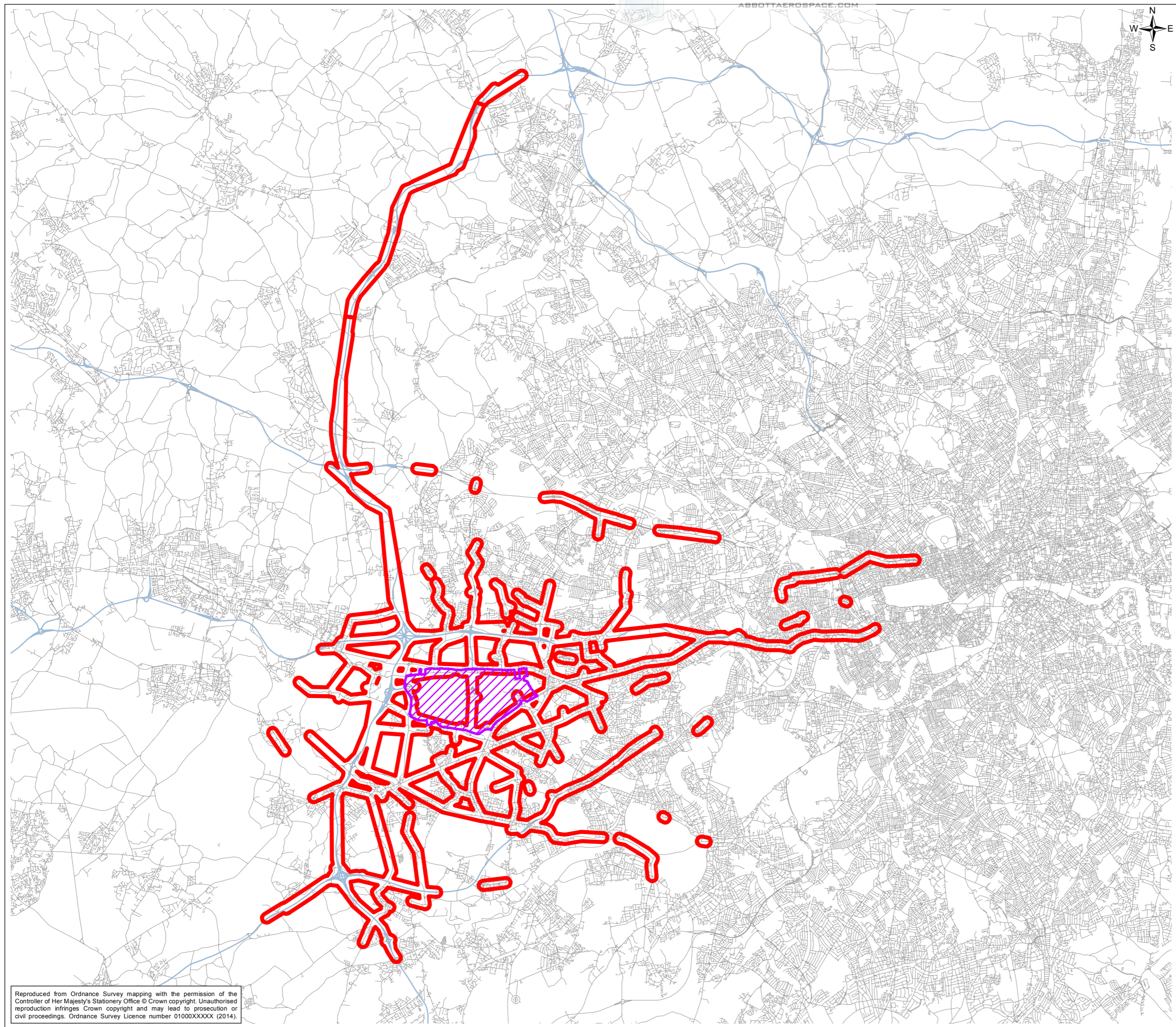

0	27.03.15	Initial Issue	CB	RV	SM	MK
Rev.	Date	Purpose of revision	Drawn	Check'd	Rev'd	Appr'd

JACOBS
 1180 Eskdale Road, Winnersh, Reading, RG41 5TU, UK.
 Tel: +44 (0)118 946 7000
 www.jacobs.com

Client

Project
 B4160007 - DfT Airports Commission Environmental Support

Drawing Title
Wider Study Area – Heathrow ENR

Drawing Status
 Scale @ A3: 1:160,000 DO NOT SCALE

Jacobs No. B4160007
 Client No.

Drawing No.
FIGURE 6.2

This drawing is not to be used in whole in or part other than for the intended purpose and project as defined on this drawing. Refer to the contract for full terms and conditions.

Reproduced from Ordnance Survey mapping with the permission of the Controller of Her Majesty's Stationery Office © Crown copyright. Unauthorised reproduction infringes Crown copyright and may lead to prosecution or civil proceedings. Ordnance Survey Licence number 01000XXXXX (2014).



FIGURE 6.3

- Legend**
- ENR Traffic Simulation Area
 - Heathrow Existing Boundary

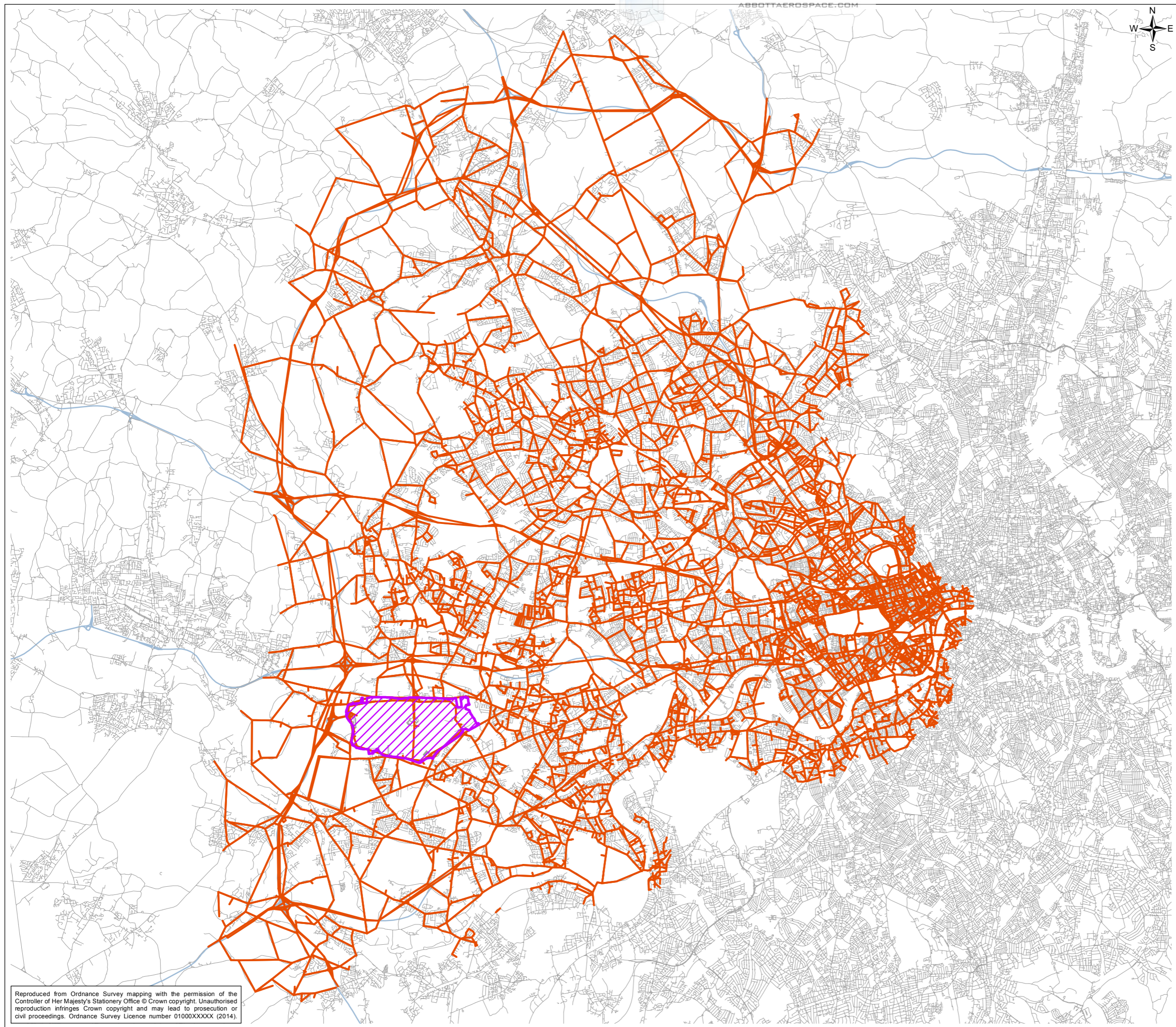

0	27.03.15	Initial Issue	CB	RV	SM	MK
Rev.	Date	Purpose of revision	Drawn	Check'd	Rev'd	Appr'd

JACOBS
 1180 Eskdale Road, Winnersh, Reading, RG41 5TU, UK.
 Tel: +44 (0)118 946 7000
 www.jacobs.com

Client

Project
 B4160007 - DfT Airports Commission Environmental Support

Drawing Title
Traffic Simulation Area – Heathrow ENR

Scale @ A3	1:160,000	DO NOT SCALE
Jacobs No.	B4160007	
Client No.		

Drawing No.
FIGURE 6.3

This drawing is not to be used in whole in or part other than for the intended purpose and project as defined on this drawing. Refer to the contract for full terms and conditions.

Reproduced from Ordnance Survey mapping with the permission of the Controller of Her Majesty's Stationery Office © Crown copyright. Unauthorised reproduction infringes Crown copyright and may lead to prosecution or civil proceedings. Ordnance Survey Licence number 01000XXXXX (2014).

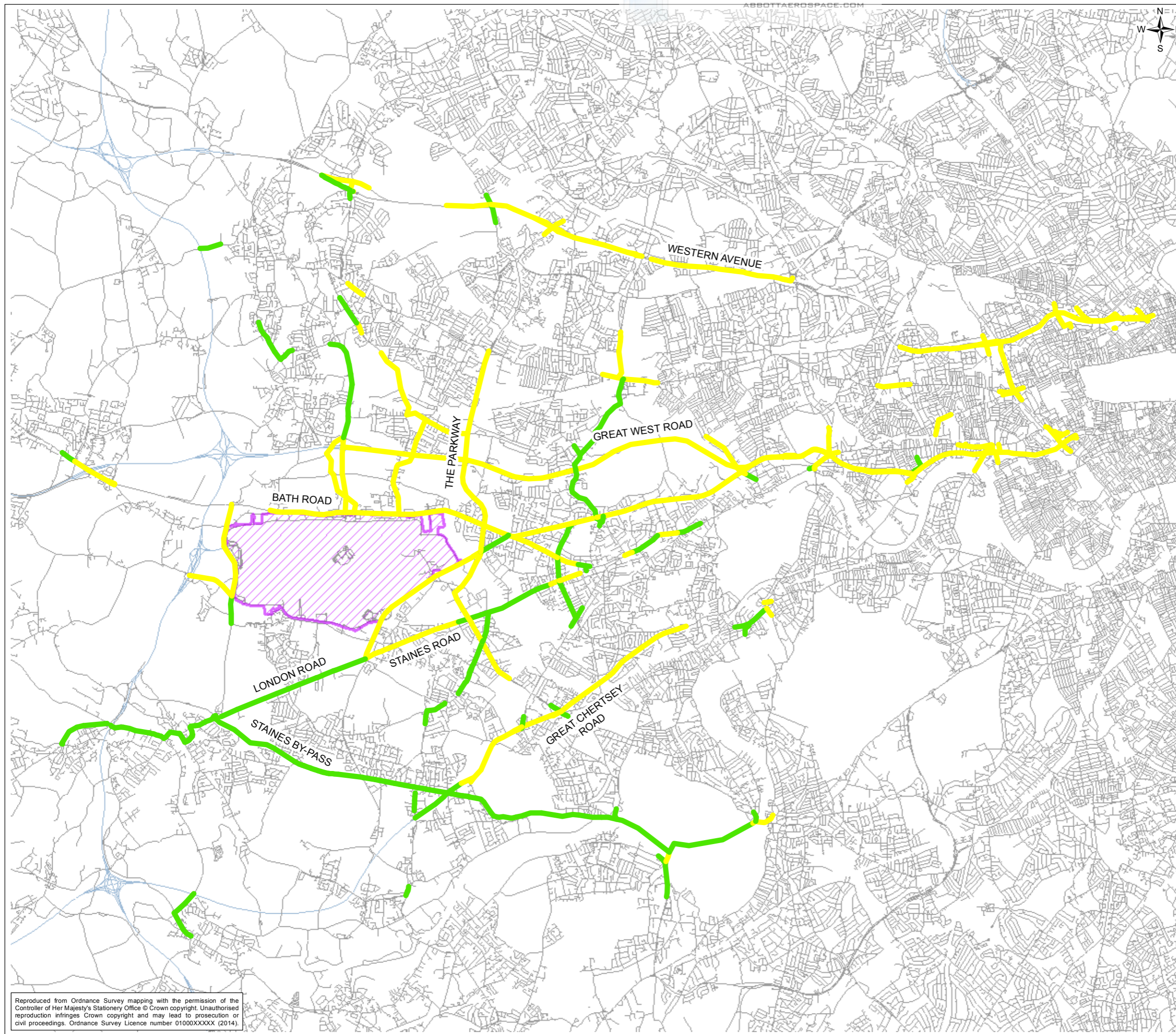

FIGURE 6.4

- Legend
- 32 - 40 At Risk of Exceeding the Limit Value
 - >40 Exceeding the Limit Value
 - Heathrow Existing Boundary



0	27.03.15	Initial Issue	CB	RV	SM	MK
Rev.	Date	Purpose of revision	Drawn	Check'd	Rev'd	App'd

JACOBS
 1180 Eskdale Road, Winnersh, Reading, RG41 5TU, UK.
 Tel: +44 (0)118 946 7000
 www.jacobs.com

Client

Project
 B4160007 - DfT Airports Commission Environmental Support

Drawing Title
 PCM Annual Mean Roadside NO₂ Concentrations (µg/m³) – 2009

Drawing Status
 Scale @ A3: 1:90,000 DO NOT SCALE
 Jacobs No.: B4160007
 Client No.:

Drawing No.
 FIGURE 6.4

This drawing is not to be used in whole in or part other than for the intended purpose and project as defined on this drawing. Refer to the contract for full terms and conditions.

Reproduced from Ordnance Survey mapping with the permission of the Controller of Her Majesty's Stationery Office © Crown copyright. Unauthorised reproduction infringes Crown copyright and may lead to prosecution or civil proceedings. Ordnance Survey Licence number 01000XXXXX (2014).



FIGURE 6.5

- Legend**
- Heathrow ENR boundary
 - Wider Study Area
 - Principal Study Area
 - Statutory Designated Nature Conservation sites of International/European and National importance*

*Explanatory note:
 These sites include Ramsar sites, Special Areas of Conservation (SAC), Special Protection Areas (SPA), Sites of Special Scientific Interest (SSSI) and National Nature Reserves (NNR) where they are located within or adjacent to the Principal and Wider study areas (with the exception of sites identified as not sensitive to N deposition and NOx concentrations).

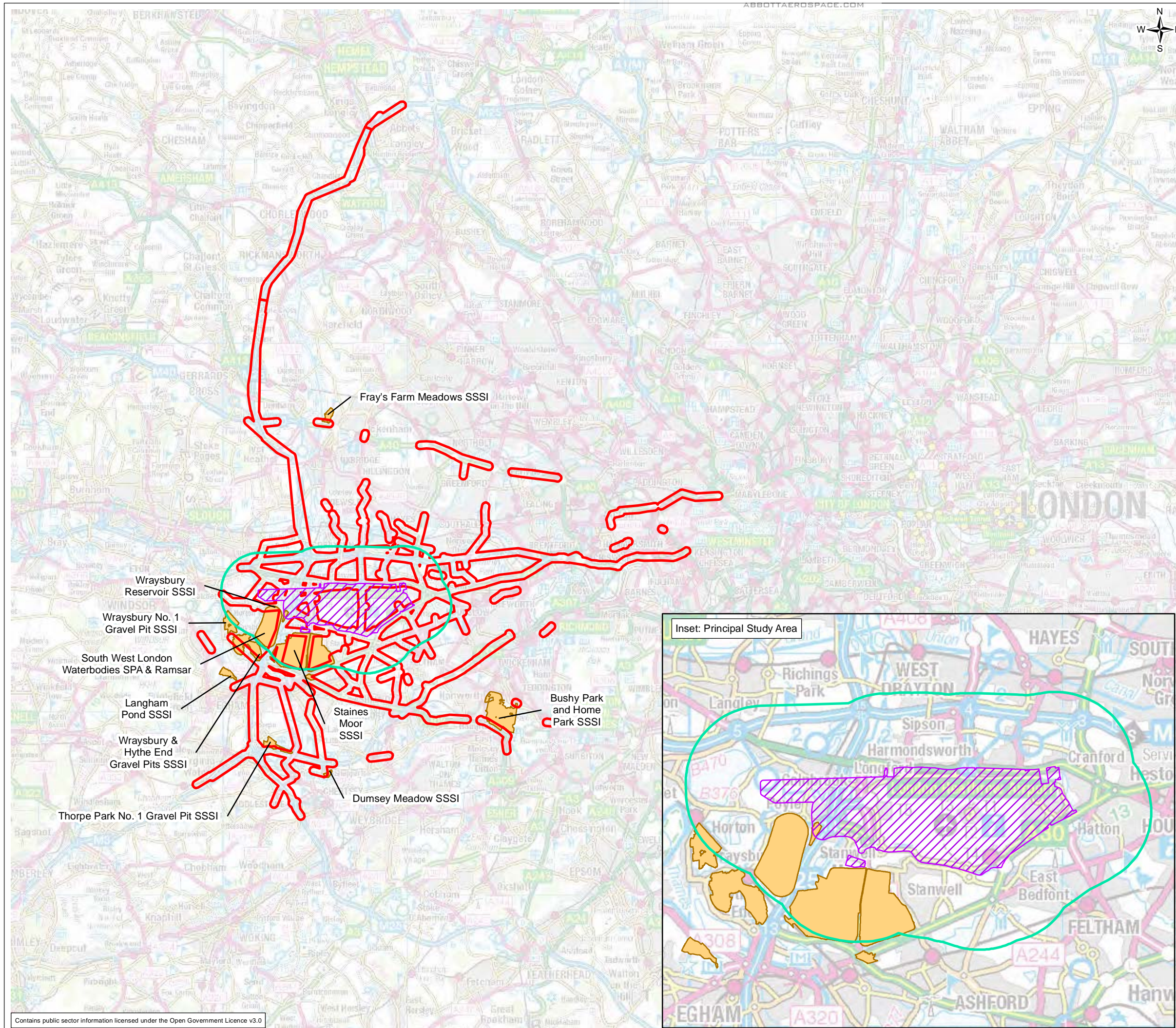

0	27/03/15	Initial Issue	EW	RV	SM	MK
Rev.	Date	Purpose of revision	Drawn	Check'd	Rev'd	Appr'd



Client

Project
 B4160007 - DfT Airports Commission Environmental Support

Drawing Title
 International and National Statutory Nature Conservation Designations: Heathrow ENR

Drawing Status
 Scale @ A3: 1:200,000 DO NOT SCALE
 Jacobs No.: B4160007

Drawing No.
 FIGURE 6.5

This drawing is not to be used in whole in or part other than for the intended purpose and project as defined on this drawing. Refer to the contract for full terms and conditions.



FIGURE 6.6

Legend
Predicted Annual Mean NO₂ Concentrations (µg/m³) - 2030

- < 20
- 20 - 25
- 25 - 30
- 30 - 35
- 35 - 40
- 40 - 45
- 45 - 50
- ▨ Heathrow Existing Boundary

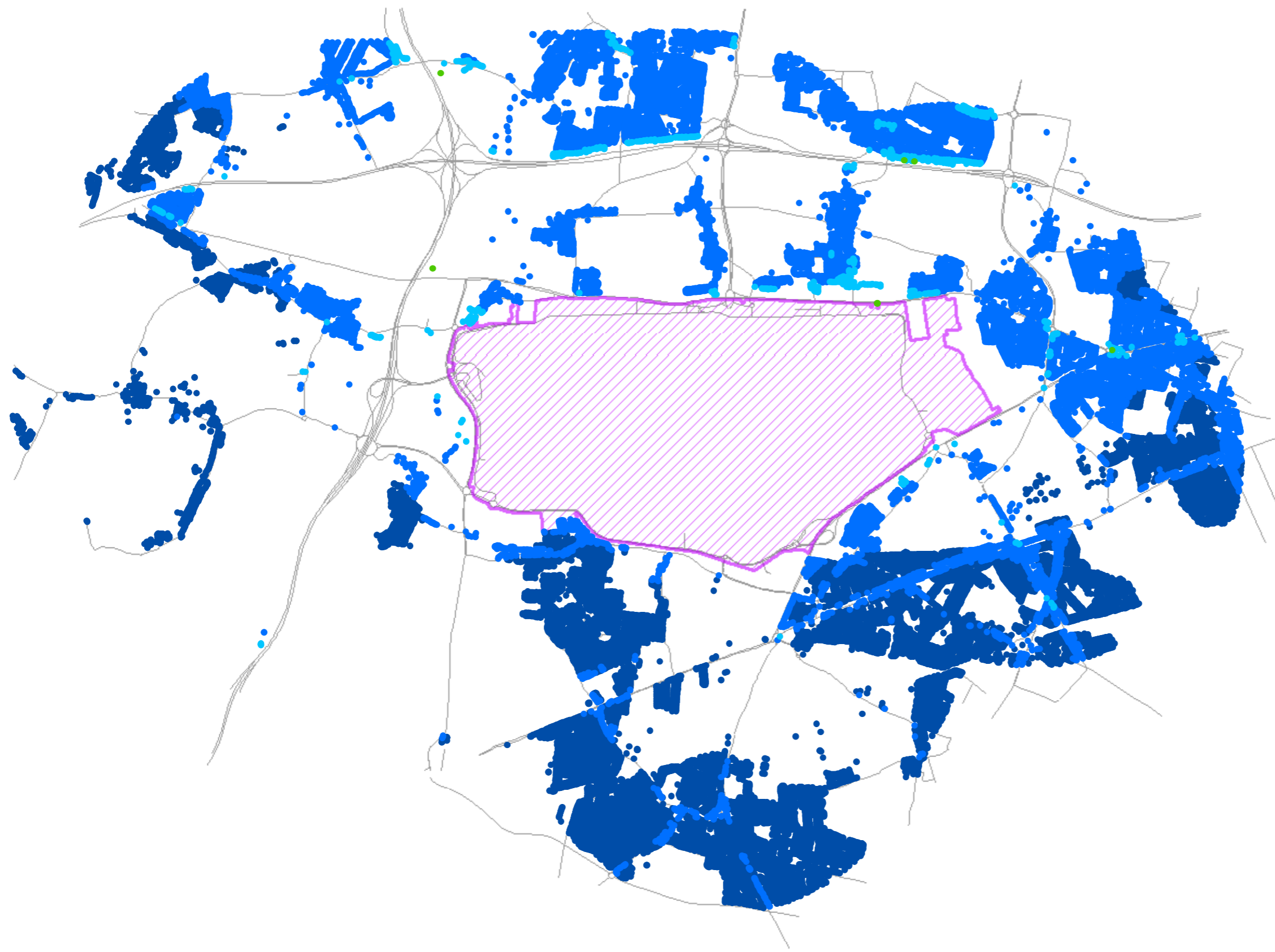

0	13.04.15	Initial Issue	CB	RV	SM	MK
Rev.	Date	Purpose of revision	Drawn	Check'd	Rev'd	Appr'd

JACOBS
 1180 Eskdale Road, Winnersh, Reading, RG41 5TU, UK.
 Tel: +44 (0)118 946 7000
 www.jacobs.com

Client

Project
 B4160007 - DfT Airports Commission Environmental Support

Drawing Title
 Do-Minimum Predicted Annual Mean
 NO₂ Concentrations (µg/m³) - 2030

Drawing Status
 Scale @ A3: 1:45,000 DO NOT SCALE

Jacobs No. B4160007

Drawing No. **FIGURE 6.6**

This drawing is not to be used in whole in or part other than for the intended purpose and project as defined on this drawing. Refer to the contract for full terms and conditions.

Reproduced from Ordnance Survey mapping with the permission of the Controller of Her Majesty's Stationery Office © Crown copyright. Unauthorised reproduction infringes Crown copyright and may lead to prosecution or civil proceedings. Ordnance Survey Licence number 01000XXXXX (2014).

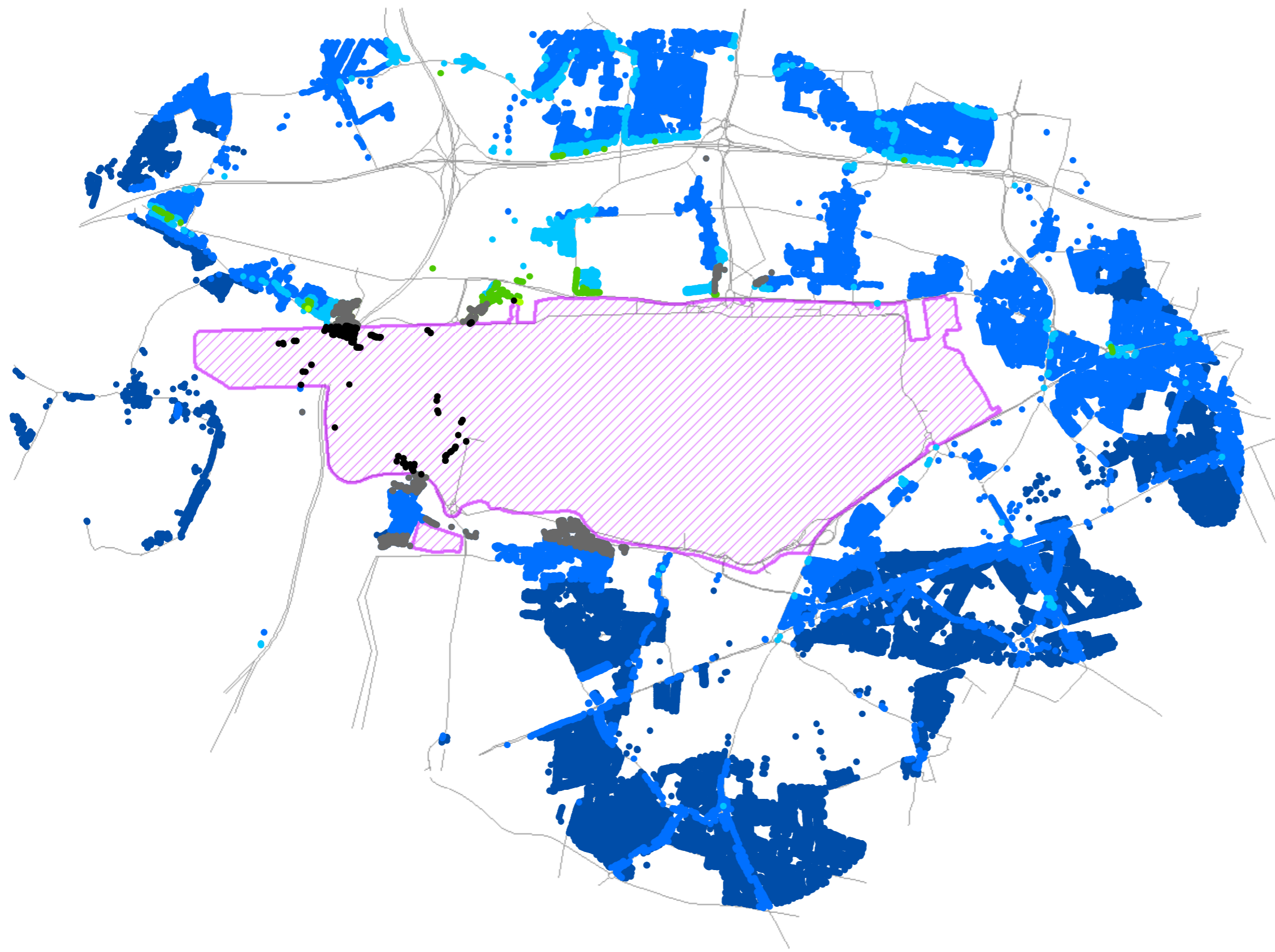

FIGURE 6.7

Legend

Predicted Annual Mean NO₂ Concentrations (µg/m³) - 2030

- < 20
- 20 - 25
- 25 - 30
- 30 - 35
- 35 - 40
- 40 - 45
- 45 - 50
- Receptors within 200m of modelled indicative new road alignment
- Receptors Directly Impacted by Scheme
- ▨ Heathrow ENR Scheme Boundary



0	13.04.15	Initial Issue	CB	RV	SM	MK
Rev.	Date	Purpose of revision	Drawn	Check'd	Rev'd	Appr'd



Client

Project
 B4160007 - DfT Airports Commission Environmental Support

Drawing Title
 Heathrow ENR Predicted Annual Mean NO₂ Concentrations (µg/m³) - 2030

Drawing Status		
Scale @ A3	1:45,000	DO NOT SCALE
Jacobs No.	B4160007	
Client No.		
Drawing No.	FIGURE 6.7	

This drawing is not to be used in whole in or part other than for the intended purpose and project as defined on this drawing. Refer to the contract for full terms and conditions.

Reproduced from Ordnance Survey mapping with the permission of the Controller of Her Majesty's Stationery Office © Crown copyright. Unauthorised reproduction infringes Crown copyright and may lead to prosecution or civil proceedings. Ordnance Survey Licence number 01000XXXXX (2014).

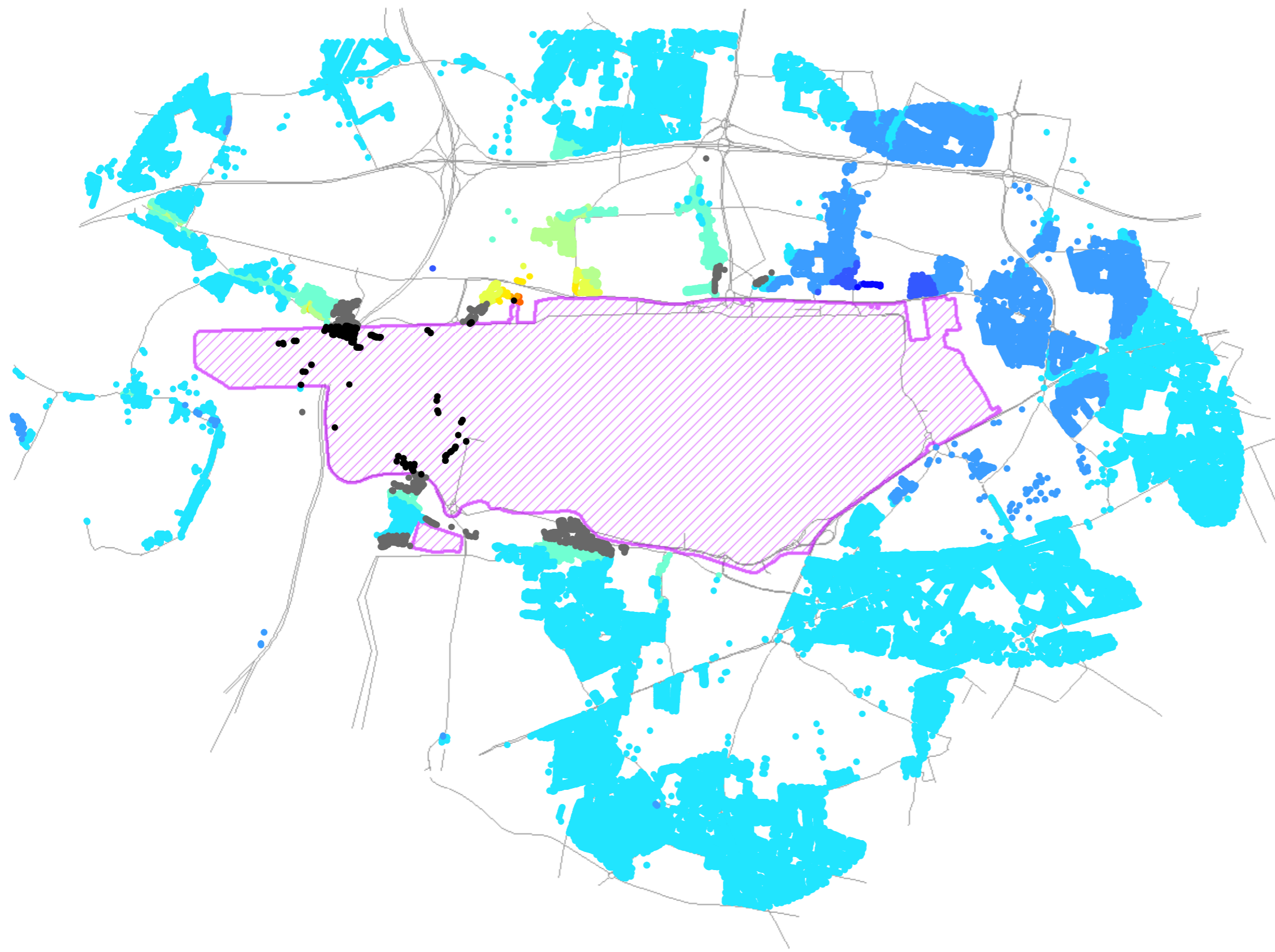

FIGURE 6.8

Legend

Incremental Change to Annual Mean NO₂ Concentrations (ug/m³) - 2030

- -6 - -4
- -4 - -2
- -2 - 0
- 0 - 2
- 2 - 4
- 4 - 6
- 6 - 8
- 8 - 10
- 10 - 12
- 12 - 14
- 14 - 16
- Receptors within 200m of modelled indicative new road alignment
- Receptors Directly Impacted by Scheme
- ▨ Heathrow ENR Scheme Boundary



0	13.04.15	Initial Issue	CB	RV	SM	MK
Rev.	Date	Purpose of revision	Drawn	Check'd	Rev'd	Appr'd

JACOBS
 1180 Eskdale Road, Winnersh, Reading, RG41 5TU, UK.
 Tel: +44 (0)118 946 7000
 www.jacobs.com

Client

Project
 B4160007 - DfT Airports Commission Environmental Support

Drawing Title
Incremental Change to Annual Mean NO₂ Concentrations (ug/m³) - 2030

Drawing Status
 Scale @ A3: 1:45,000 DO NOT SCALE

Jacobs No. B4160007

Drawing No. **FIGURE 6.8**

This drawing is not to be used in whole in or part other than for the intended purpose and project as defined on this drawing. Refer to the contract for full terms and conditions.

Reproduced from Ordnance Survey mapping with the permission of the Controller of Her Majesty's Stationery Office © Crown copyright. Unauthorised reproduction infringes Crown copyright and may lead to prosecution or civil proceedings. Ordnance Survey Licence number 01000XXXXX (2014).

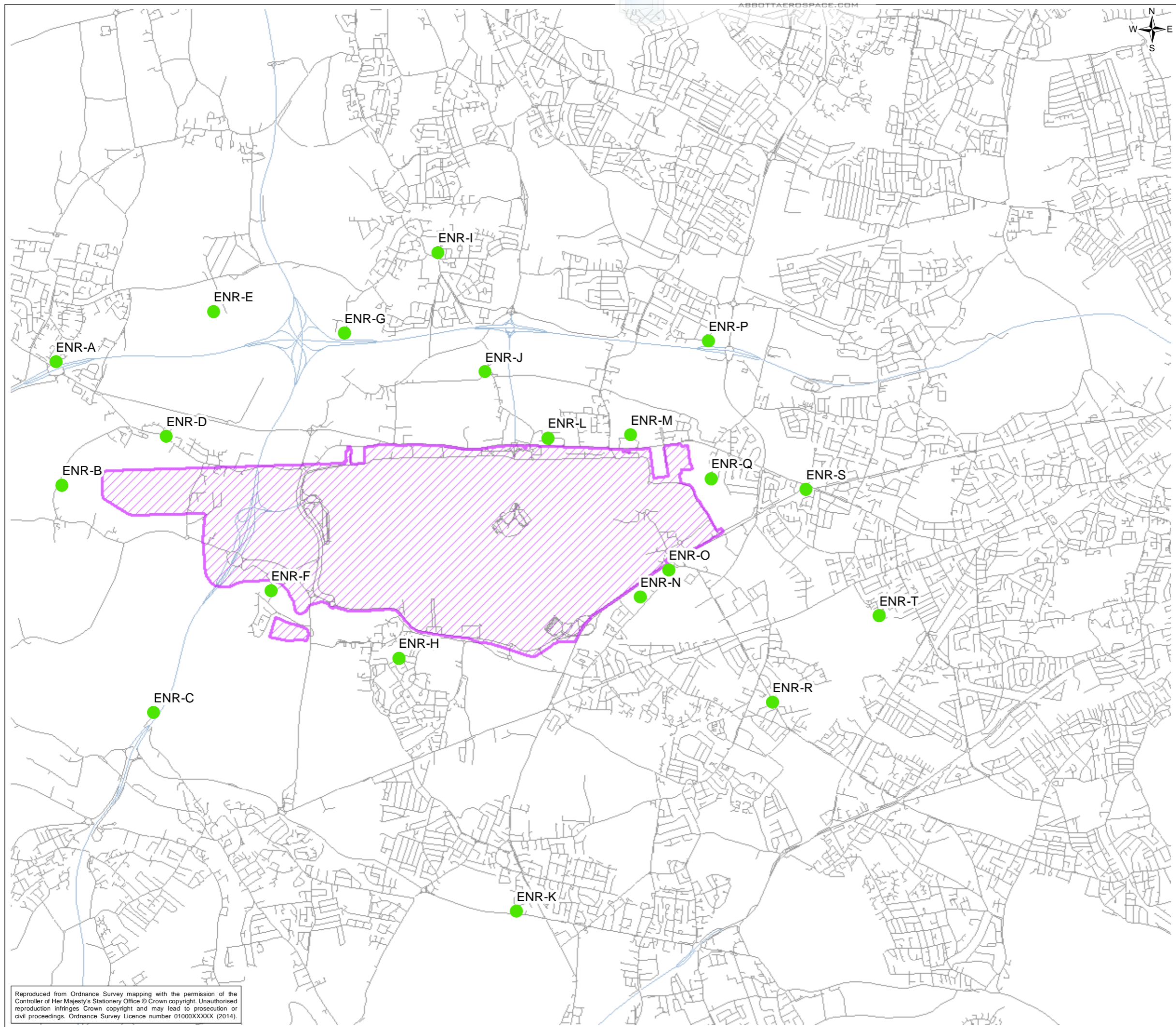

FIGURE 6.9

- Legend**
- Source Apportionment Receptors
 - Heathrow ENR Scheme Boundary



0	17.03.15	Initial Issue	CB	RV	SM	MK
Rev.	Date	Purpose of revision	Drawn	Check'd	Rev'd	Appr'd

JACOBS
 1180 Eskdale Road, Winnersh, Reading, RG41 5TU, UK.
 Tel: +44 (0)118 946 7000
 www.jacobs.com

Client

Project
 B4160007 - DfT Airports Commission Environmental Support

Drawing Title
 Source Apportionment Receptors Heathrow ENR

Scale @ A3	1:50,000	DO NOT SCALE
Jacobs No.	B4160007	
Client No.		

Drawing No.
FIGURE 6.9

This drawing is not to be used in whole in or part other than for the intended purpose and project as defined on this drawing. Refer to the contract for full terms and conditions.

Reproduced from Ordnance Survey mapping with the permission of the Controller of Her Majesty's Stationery Office © Crown copyright. Unauthorised reproduction infringes Crown copyright and may lead to prosecution or civil proceedings. Ordnance Survey Licence number 01000XXXXX (2014).



FIGURE 6.10

Legend
Predicted Annual Mean PM₁₀ Concentrations (µg/m³) - 2030

- < 16
- 16 - 18
- 18 - 20
- 20 - 22
- 22 - 24
- 24 - 26
- ▨ Heathrow Existing Boundary

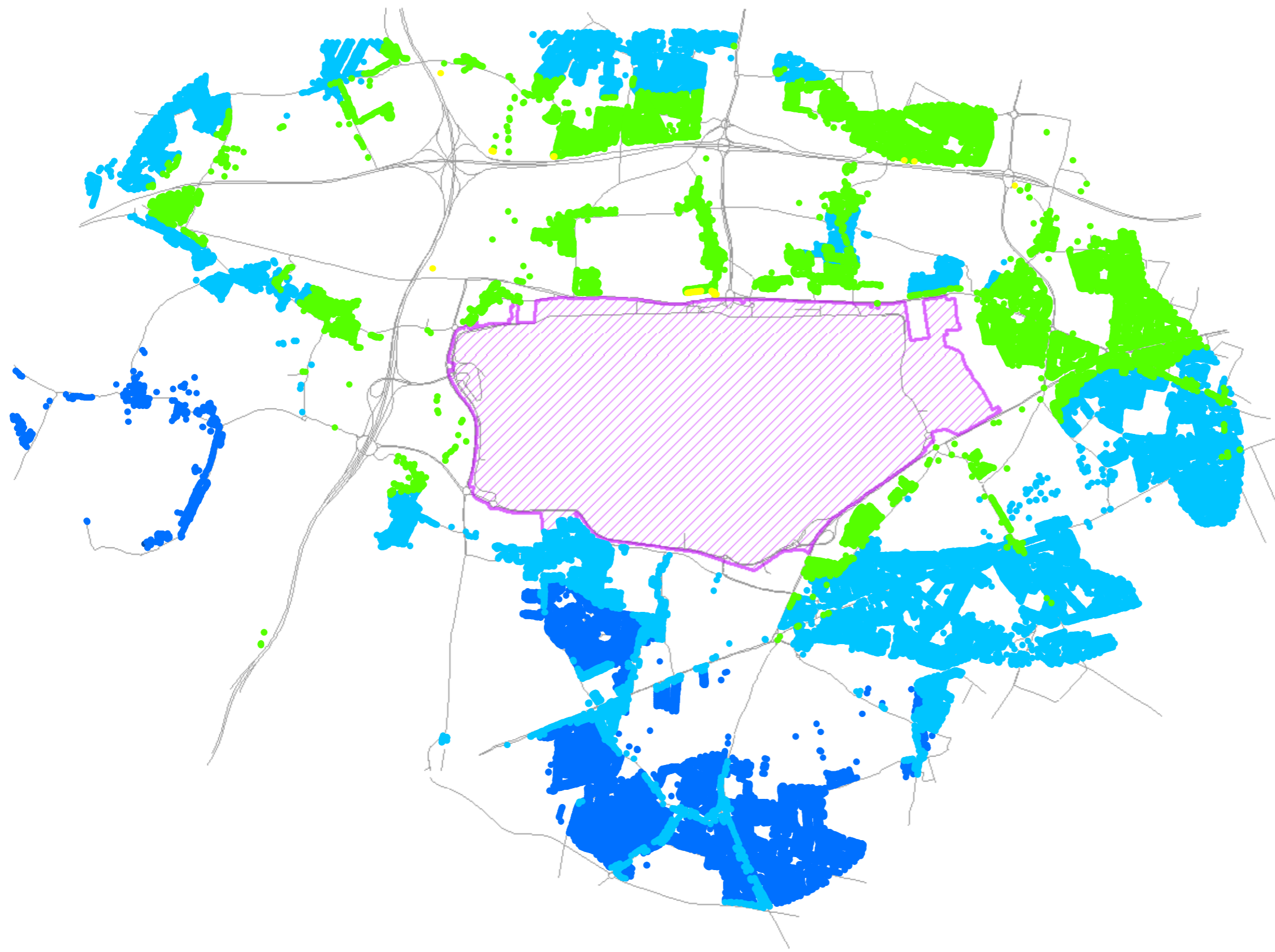

0	13.04.15	Initial Issue	CB	RV	SM	MK
Rev.	Date	Purpose of revision	Drawn	Check'd	Rev'd	Appr'd



Client

Project
 B4160007 - DfT Airports Commission Environmental Support

Drawing Title
Do-Minimum Predicted Annual Mean PM₁₀ Concentrations (µg/m³) - 2030

Drawing Status
 Scale @ A3: 1:45,000 DO NOT SCALE

Jacobs No. B4160007

Drawing No. **FIGURE 6.10**

This drawing is not to be used in whole in or part other than for the intended purpose and project as defined on this drawing. Refer to the contract for full terms and conditions.

Reproduced from Ordnance Survey mapping with the permission of the Controller of Her Majesty's Stationery Office © Crown copyright. Unauthorised reproduction infringes Crown copyright and may lead to prosecution or civil proceedings. Ordnance Survey Licence number 01000XXXXX (2014).

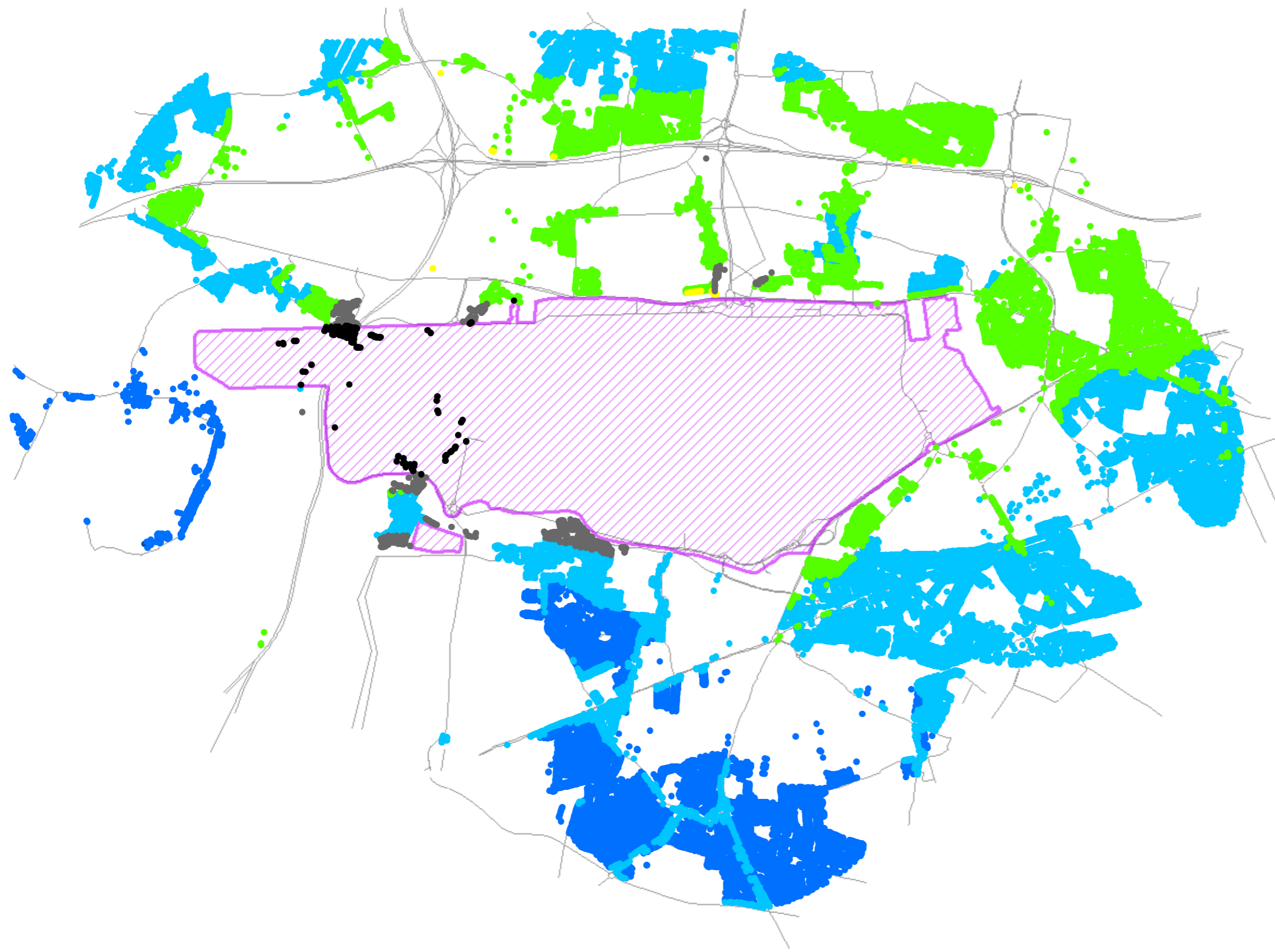

FIGURE 6.11

Legend

Predicted Annual Mean PM₁₀ Concentrations (µg/m³) - 2030

- < 16
- 16 - 18
- 18 - 20
- 20 - 22
- 22 - 24
- 24 - 26
- Receptors within 200m of modelled indicative new road alignment
- Receptors Directly Impacted by Scheme
- ▨ Heathrow ENR Scheme Boundary



0	13.04.15	Initial Issue	CB	RV	SM	MK
Rev.	Date	Purpose of revision	Drawn	Check'd	Rev'd	Appr'd

JACOBS
 1180 Eskdale Road, Winnersh, Reading, RG41 5TU, UK.
 Tel: +44 (0)118 946 7000
 www.jacobs.com

Client

Project
 B4160007 - DfT Airports Commission Environmental Support

Drawing Title
Heathrow ENR Predicted Annual Mean PM₁₀ Concentrations (µg/m³) - 2030

Drawing Status		
Scale @ A3	1:45,000	DO NOT SCALE
Jacobs No.	B4160007	
Client No.		
Drawing No.	FIGURE 6.11	

This drawing is not to be used in whole in or part other than for the intended purpose and project as defined on this drawing. Refer to the contract for full terms and conditions.

Reproduced from Ordnance Survey mapping with the permission of the Controller of Her Majesty's Stationery Office © Crown copyright. Unauthorised reproduction infringes Crown copyright and may lead to prosecution or civil proceedings. Ordnance Survey Licence number 01000XXXXX (2014).

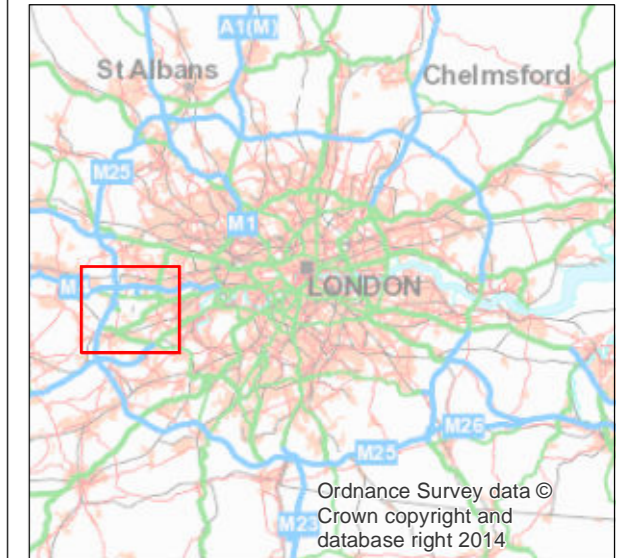
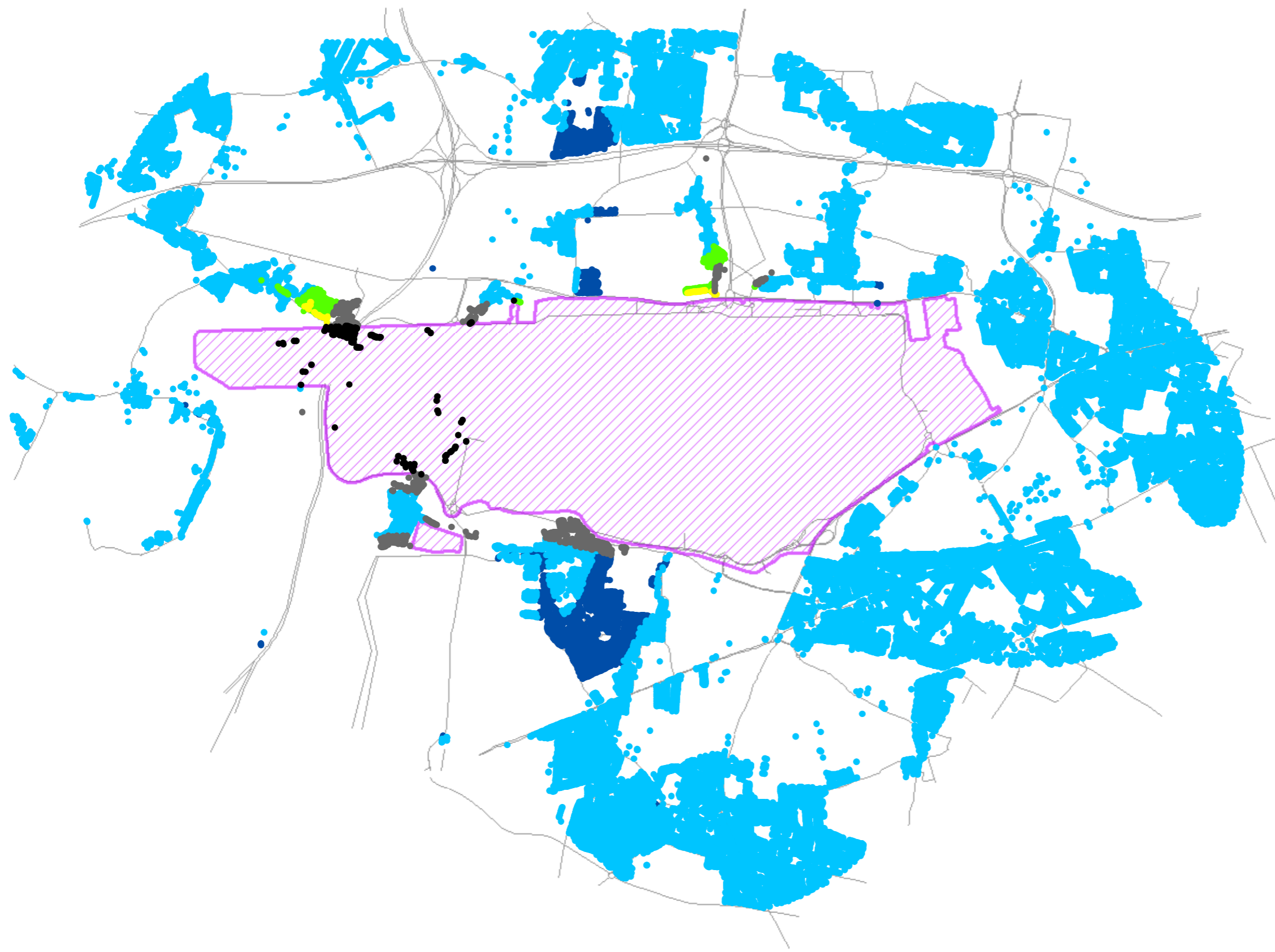

FIGURE 6.12

Legend

Incremental Change to Annual Mean PM₁₀ Concentrations (ug/m³) - 2030

- -1 - 0
- 0 - 1
- 1 - 2
- 2 - 3
- 3 - 4
- 4 - 5
- Receptors within 200m of modelled indicative new road alignment
- Receptors Directly Impacted by Scheme
- ▨ Heathrow ENR Scheme Boundary



0	13.04.15	Initial Issue	CB	RV	SM	MK
Rev.	Date	Purpose of revision	Drawn	Check'd	Rev'd	Appr'd

JACOBS
 1180 Eskdale Road, Winnersh, Reading, RG41 5TU, UK.
 Tel: +44 (0)118 946 7000
 www.jacobs.com

Client

Project
 B4160007 - DfT Airports Commission Environmental Support

Drawing Title
Incremental Change to Annual Mean PM₁₀ Concentrations (ug/m³) - 2030

Drawing Status
 Scale @ A3: 1:45,000 DO NOT SCALE

Jacobs No. B4160007

Drawing No. **FIGURE 6.12**

This drawing is not to be used in whole in or part other than for the intended purpose and project as defined on this drawing. Refer to the contract for full terms and conditions.

Reproduced from Ordnance Survey mapping with the permission of the Controller of Her Majesty's Stationery Office © Crown copyright. Unauthorised reproduction infringes Crown copyright and may lead to prosecution or civil proceedings. Ordnance Survey Licence number 01000XXXXX (2014).

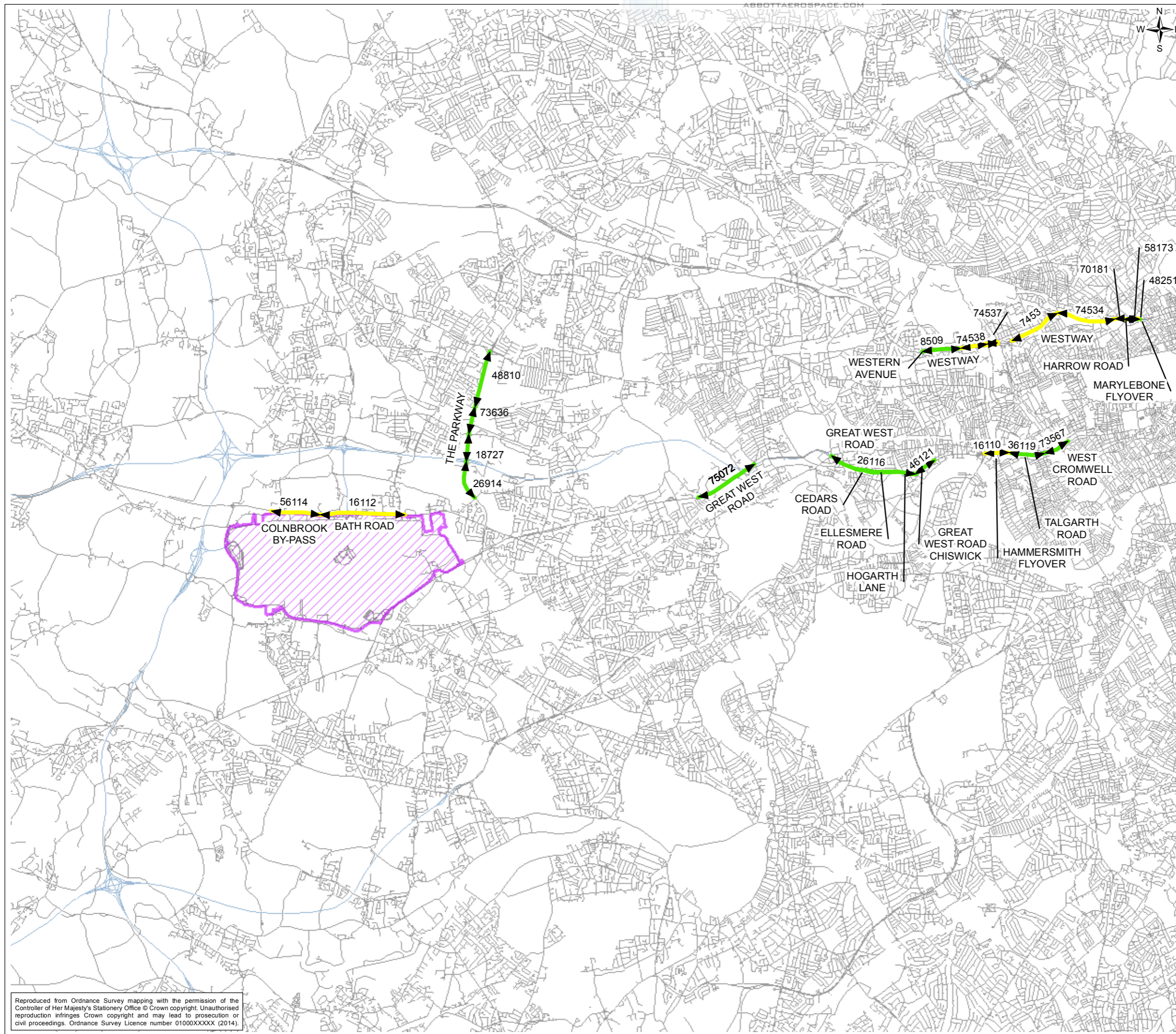

FIGURE 6.13

- Legend
- 32 - 40 At Risk of Exceeding the Limit Value
 - >40 Exceeding the Limit Value
 - Heathrow Existing Boundary

The numbers displayed are the Census Area Identification Numbers.



0	27.03.15	Initial Issue	CB	RV	SM	MK
Rev.	Date	Purpose of revision	Drawn	Check'd	Rev'd	Appr'd

JACOBS
 1180 Eskdale Road, Winnersh, Reading, RG41 5TU, UK.
 Tel: +44 (0)118 946 7000
 www.jacobs.com

Client

Project
 B4160007 - DfT Airports Commission Environmental Support

Drawing Title
PCM Annual Mean Roadside NO₂ Concentrations (µg/m³) – 2030

Drawing Status
 Scale @ A3: 1:90,000 DO NOT SCALE
 Jacobs No.: B4160007

Drawing No.
FIGURE 6.13

This drawing is not to be used in whole in or part other than for the intended purpose and project as defined on this drawing. Refer to the contract for full terms and conditions.

Reproduced from Ordnance Survey mapping with the permission of the Controller of Her Majesty's Stationery Office © Crown copyright. Unauthorised reproduction infringes Crown copyright and may lead to prosecution or civil proceedings. Ordnance Survey Licence number 01000XXXXX (2014).

Figure B1 – MCAT Assignments Heathrow Baseline 2009. MCAT group shown along top axis. Aircraft ID shown along bottom axis. Lead aircraft shown as bar with hatched shading.

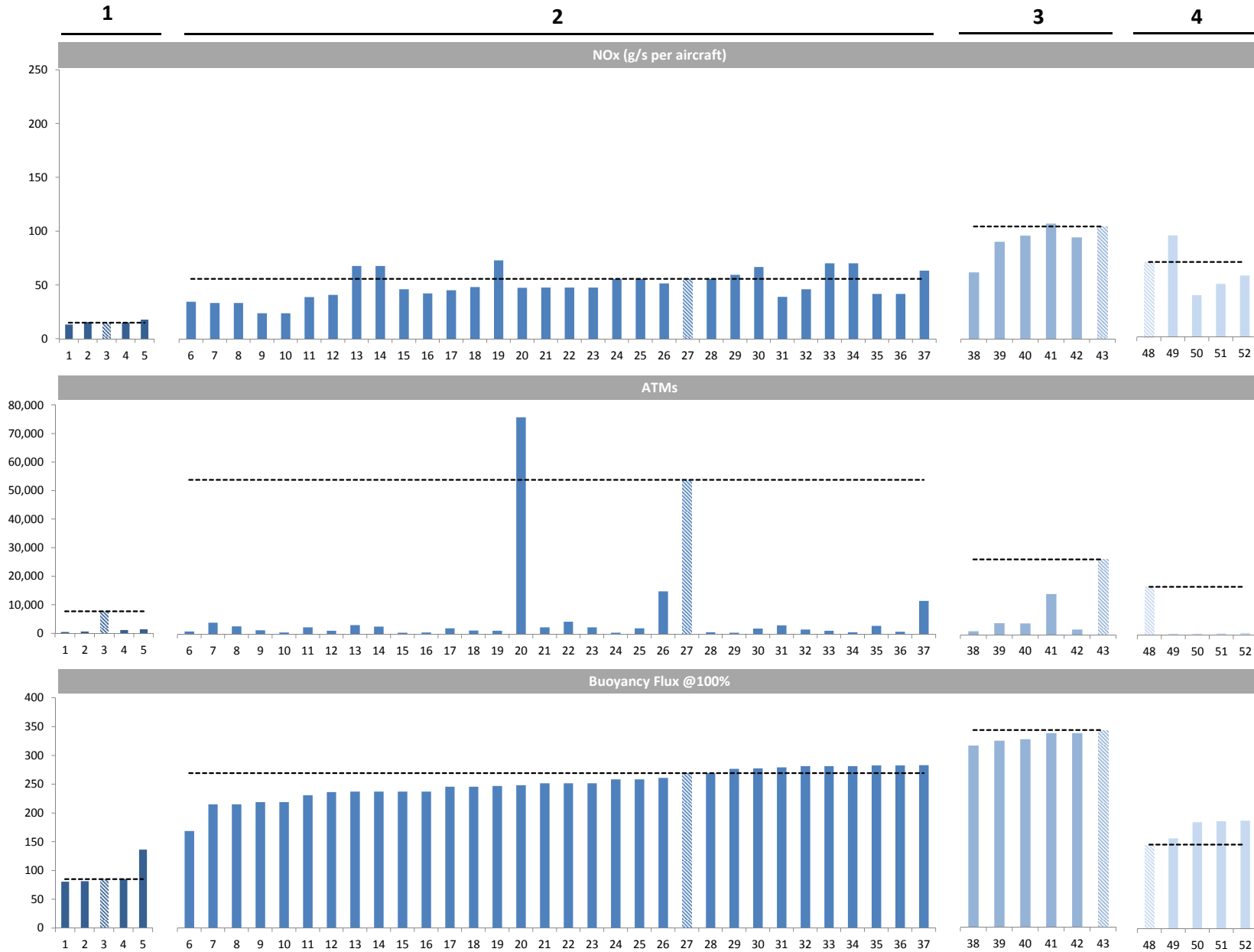

5

6

7

8

9

10

NOx (g/s per aircraft)

4 engines

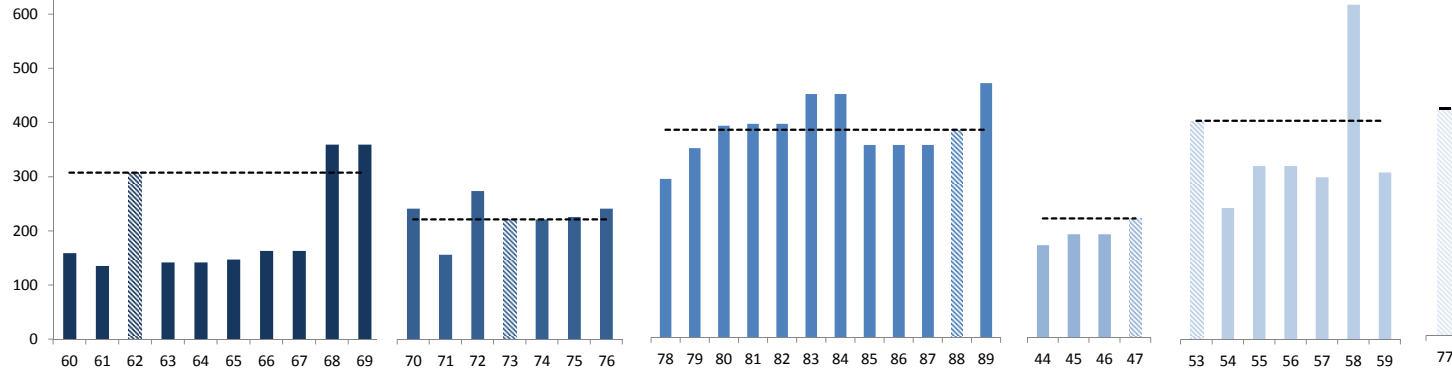

ATMs

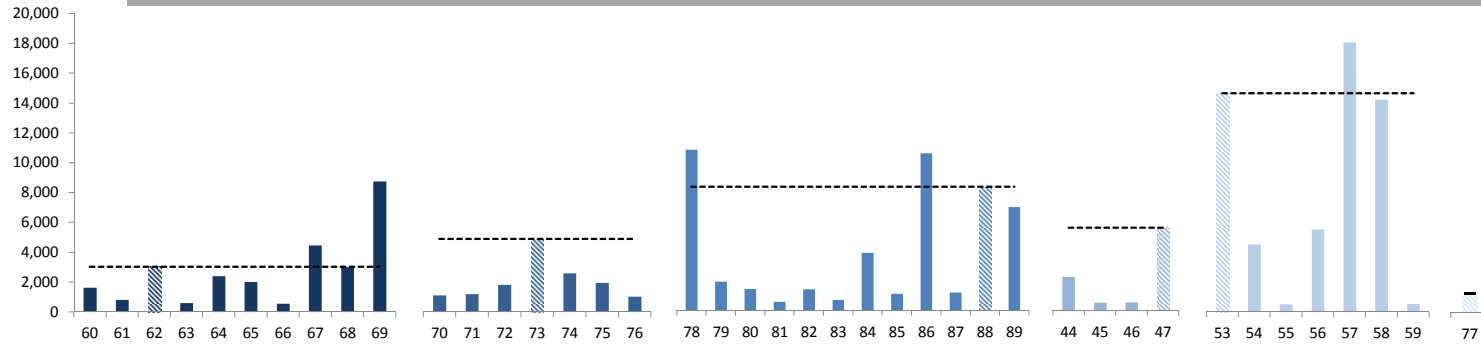

Buoyancy Flux @100%

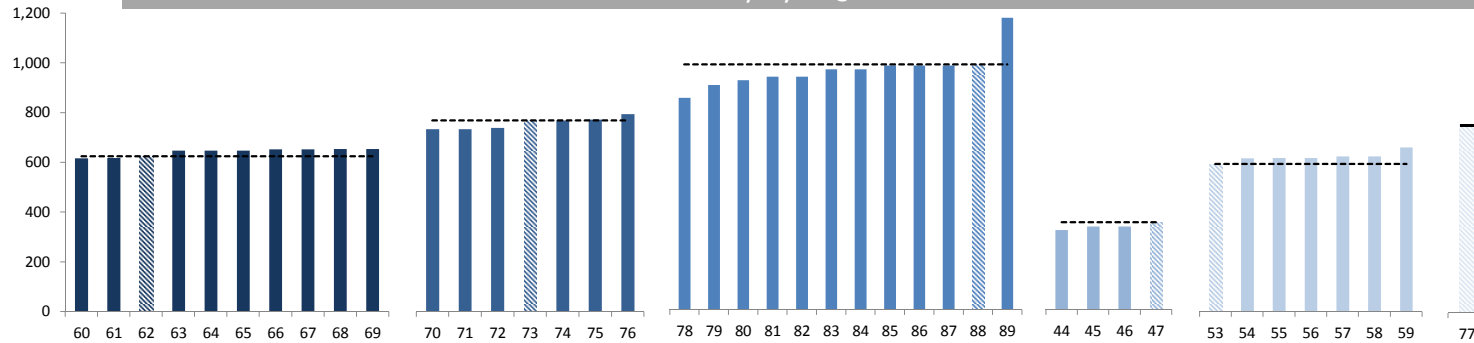

Figure B2 - MCAT Assignments Gatwick Baseline 2009 MCAT group shown along top axis. Aircraft ID shown along bottom axis. Lead aircraft shown as bar with hatched shading.

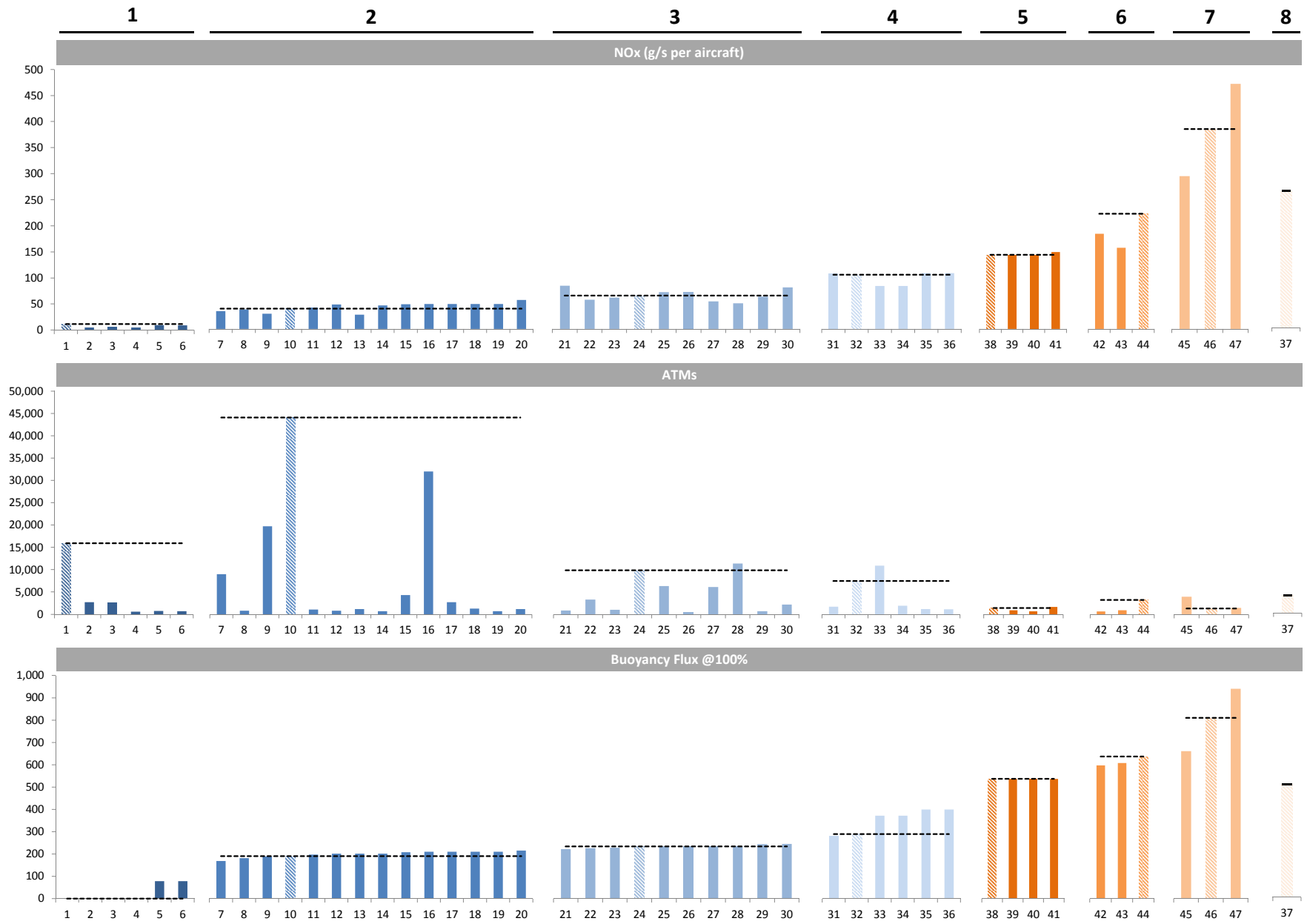

Figure B3 – MCAT Assignments Heathrow Do-Minimum, NWR and ENR MCAT group shown along top axis. Aircraft ID shown along bottom axis. Lead aircraft shown as bar with hatched shading.

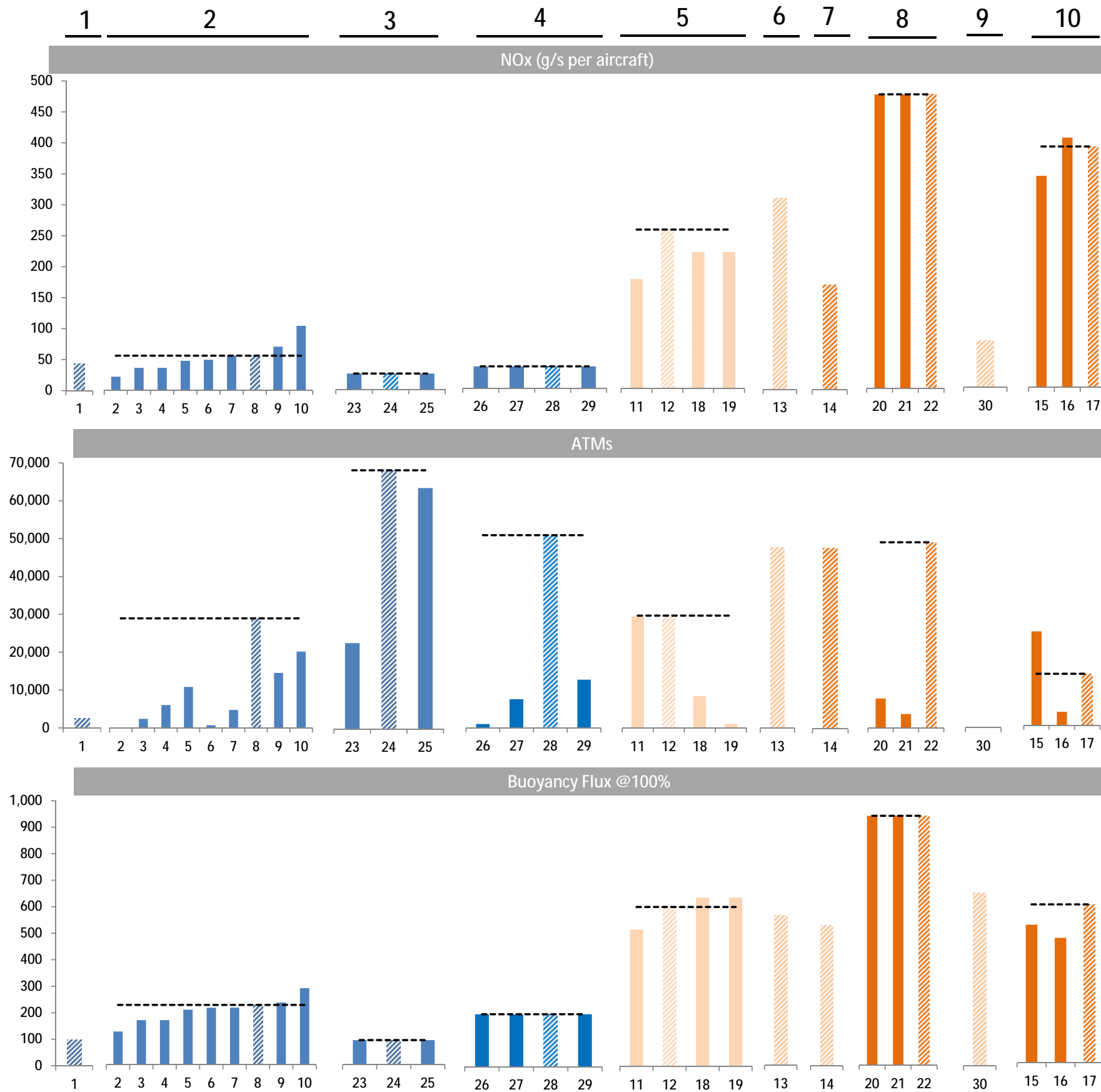
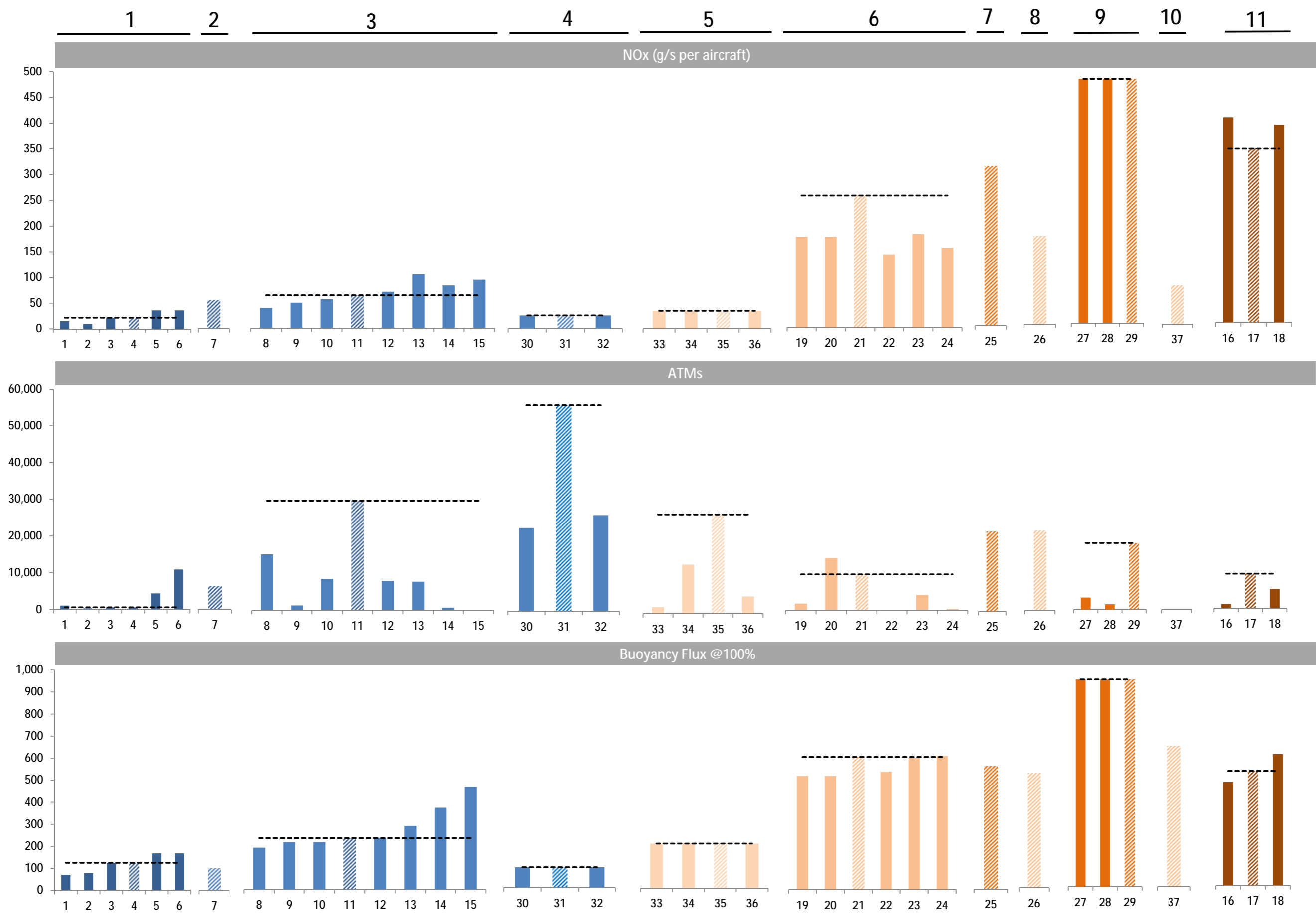

Figure B4 - MCAT Assignments Gatwick Do-Minimum and 2R MCAT group shown along top axis. Aircraft ID shown along bottom axis. Lead aircraft shown as bar with hatched shading.



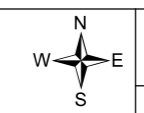
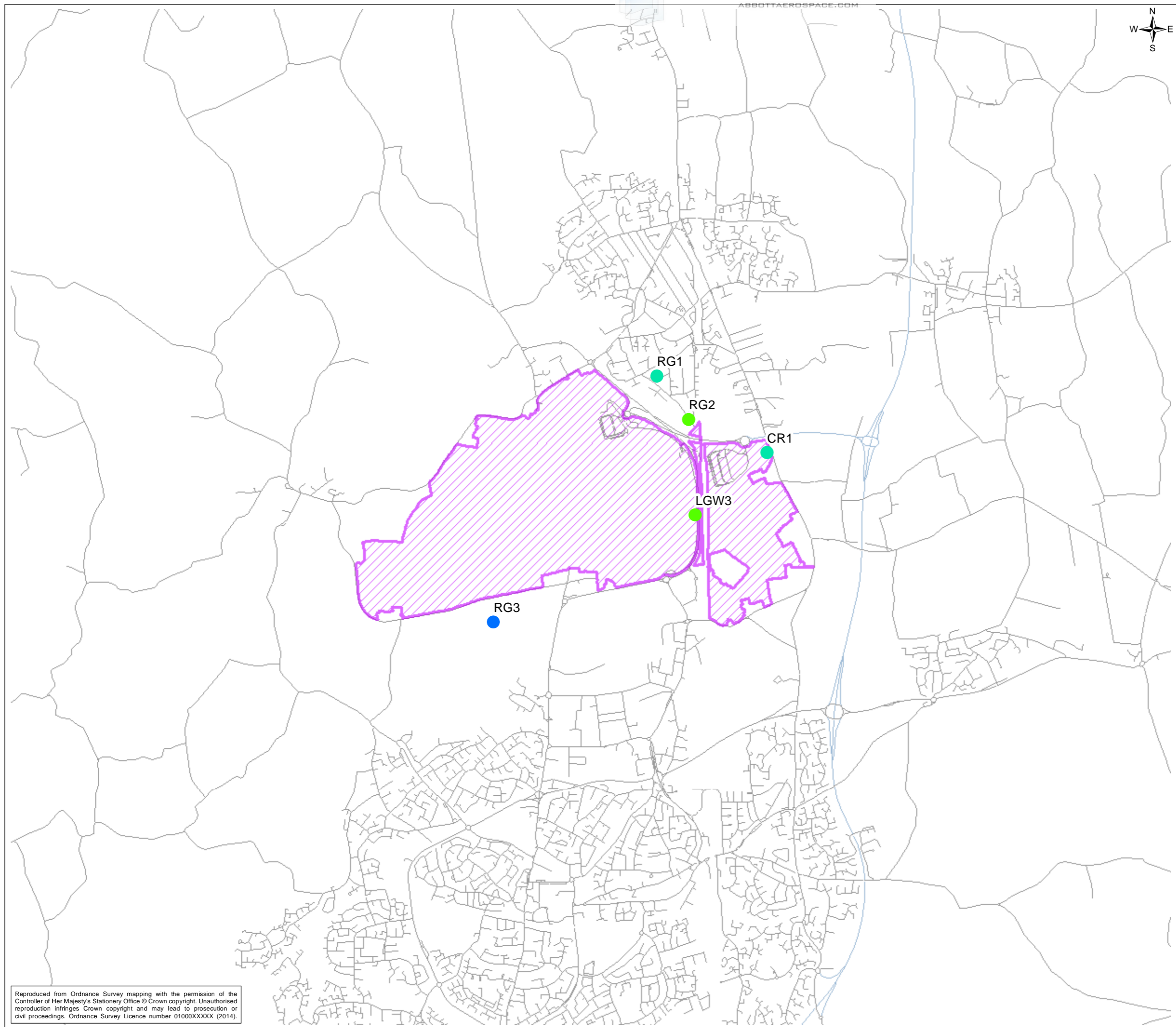

FIGURE E1

- Legend**
- Measured Annual Mean NO₂ Concentrations (µg/m³) - 2009**
- < 10
 - 10 - 20
 - 20 - 30
 - 30 - 40
 - 40 - 50
 - 50 - 60
 - > 60
- Gatwick Existing Boundary



0	27.03.15	Initial Issue	CB	RV	SM	MK
Rev.	Date	Purpose of revision	Drawn	Check'd	Rev'd	Appr'd

JACOBS
 1180 Eskdale Road, Winnersh, Reading, RG41 5TU, UK.
 Tel: +44 (0)118 946 7000
 www.jacobs.com

Client

Project
 B4160007 - DfT Airports Commission Environmental Support

Drawing Title
 Location of Monitoring Sites in the Gatwick Study Area Used for 2009 Model Verification

Drawing Status
 Scale @ A3: 1:40,000 DO NOT SCALE

Jacobs No. B4160007
 Client No.

Drawing No. **FIGURE E1**

This drawing is not to be used in whole or in part other than for the intended purpose and project as defined on this drawing. Refer to the contract for full terms and conditions.

Reproduced from Ordnance Survey mapping with the permission of the Controller of Her Majesty's Stationery Office © Crown copyright. Unauthorised reproduction infringes Crown copyright and may lead to prosecution or civil proceedings. Ordnance Survey Licence number 01000XXXX (2014).



FIGURE E2

- Legend**
- Measured Annual Mean NO₂ Concentrations (µg/m³) - 2009**
- < 10
 - 10 - 20
 - 20 - 30
 - 30 - 40
 - 40 - 50
 - 50 - 60
 - > 60
- ▨ Heathrow Existing Boundary

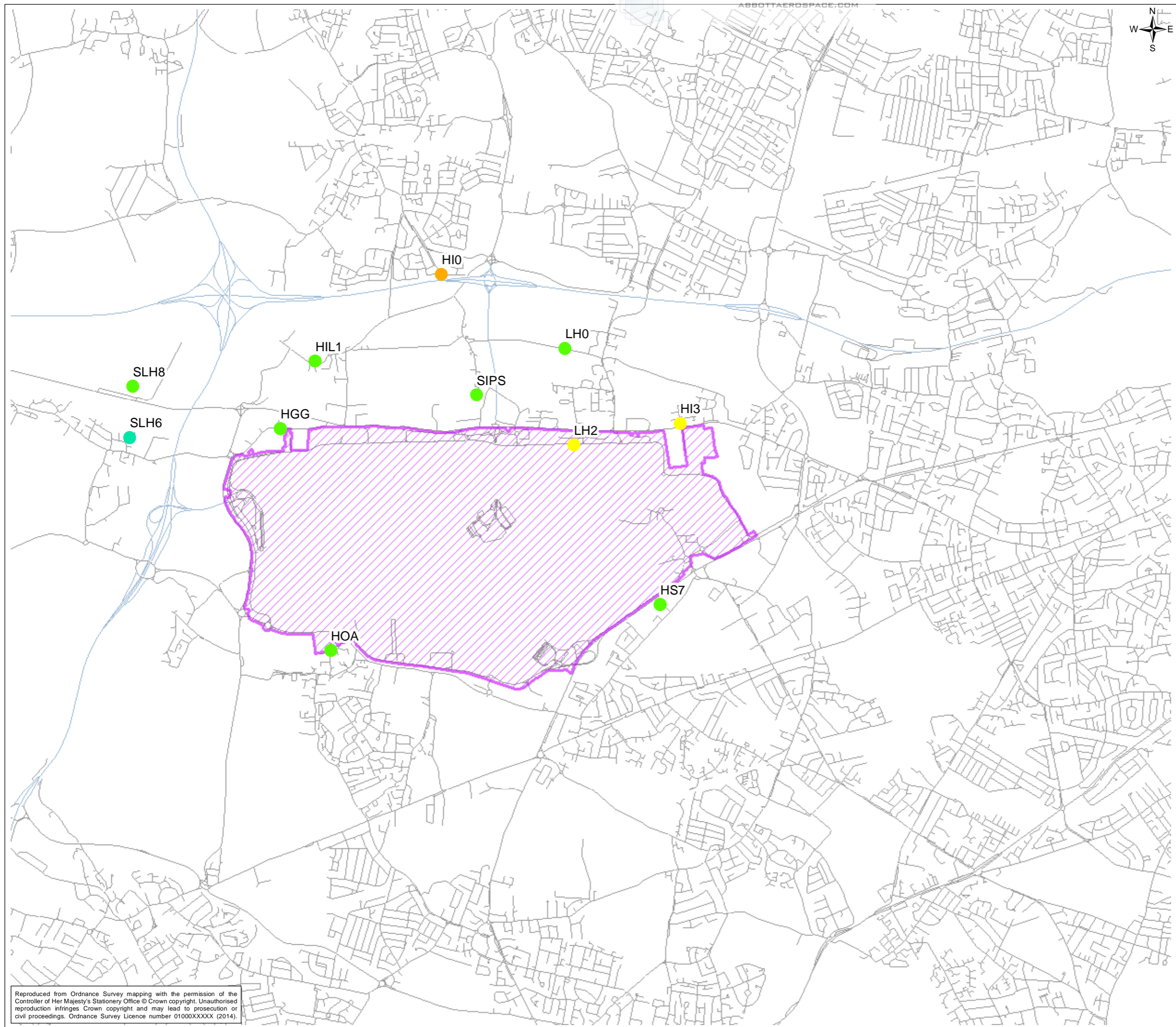

0	17.03.15	Initial Issue	CB	RV	SM	MK
Rev.	Date	Purpose of revision	Drawn	Check'd	Rev'd	Appr'd



Client

Project
 B4160007 - DfT Airports Commission Environmental Support

Drawing Title
 Location of Monitoring Sites in the Heathrow Study Area Used for 2009 Model Verification

Drawing Status
 Scale @ A3: 1:40,000 DO NOT SCALE
 Jacobs No.: B4160007

Client No.
 Drawing No.: **FIGURE E2**

This drawing is not to be used in whole in or part other than for the intended purpose and project as defined on this drawing. Refer to the contract for full terms and conditions.

Reproduced from Ordnance Survey mapping with the permission of the Controller of Her Majesty's Stationery Office © Crown copyright. Unauthorised reproduction infringes Crown copyright and may lead to prosecution or civil proceedings. Ordnance Survey Licence number 01000XXXXX (2014).